

Notes:

All work is to be carried out to the latest current British standards Codes of Practice and recognised working practices.

All work and materials should comply with Health and Safety legislation.

All dimensions are in millimetres where explicitly shown otherwise.

The contractor should check and certify all dimensions as work proceeds and notify the architect of any discrepancies.

Do not scale off the drawings, if in doubt ask.

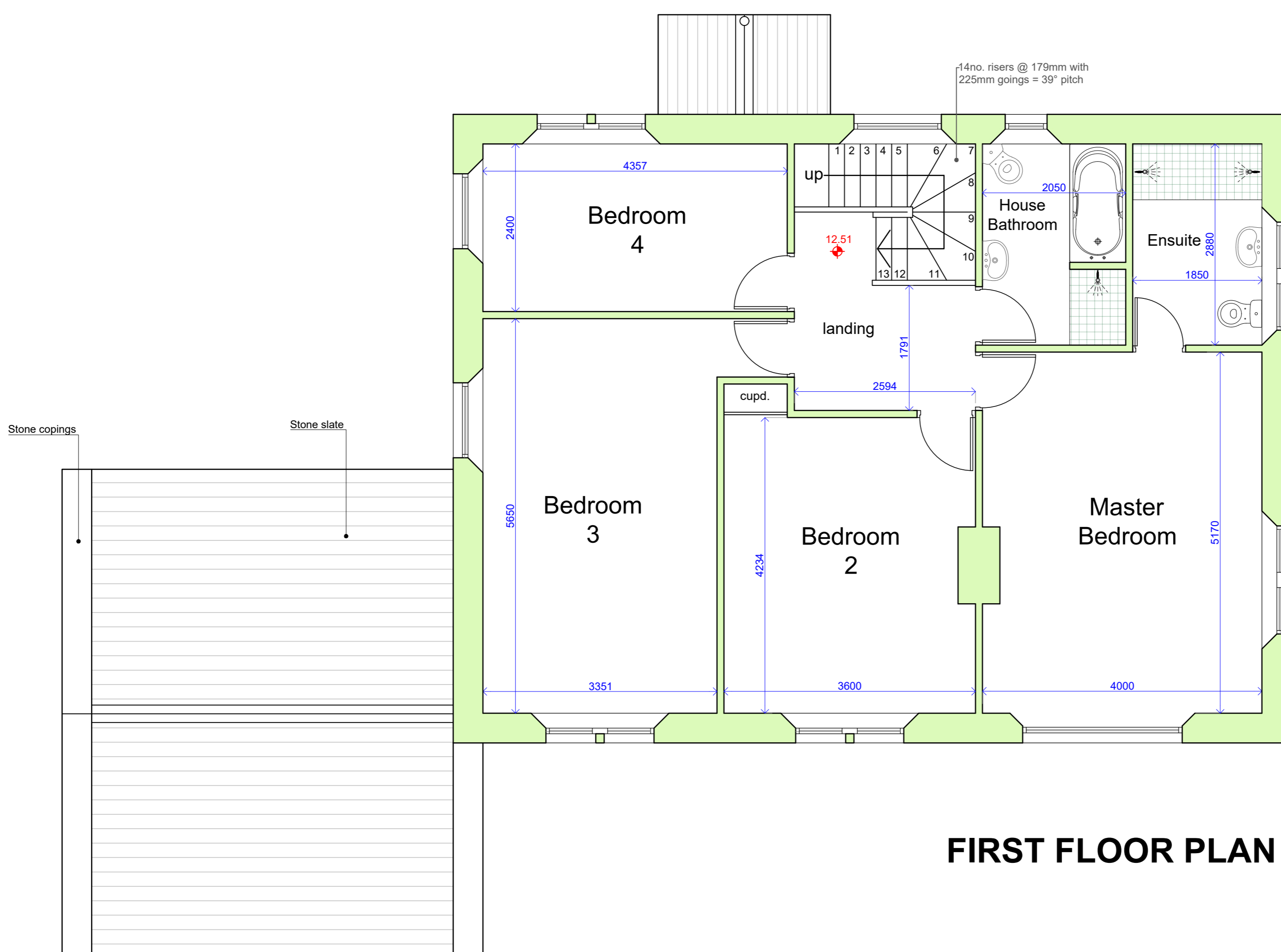
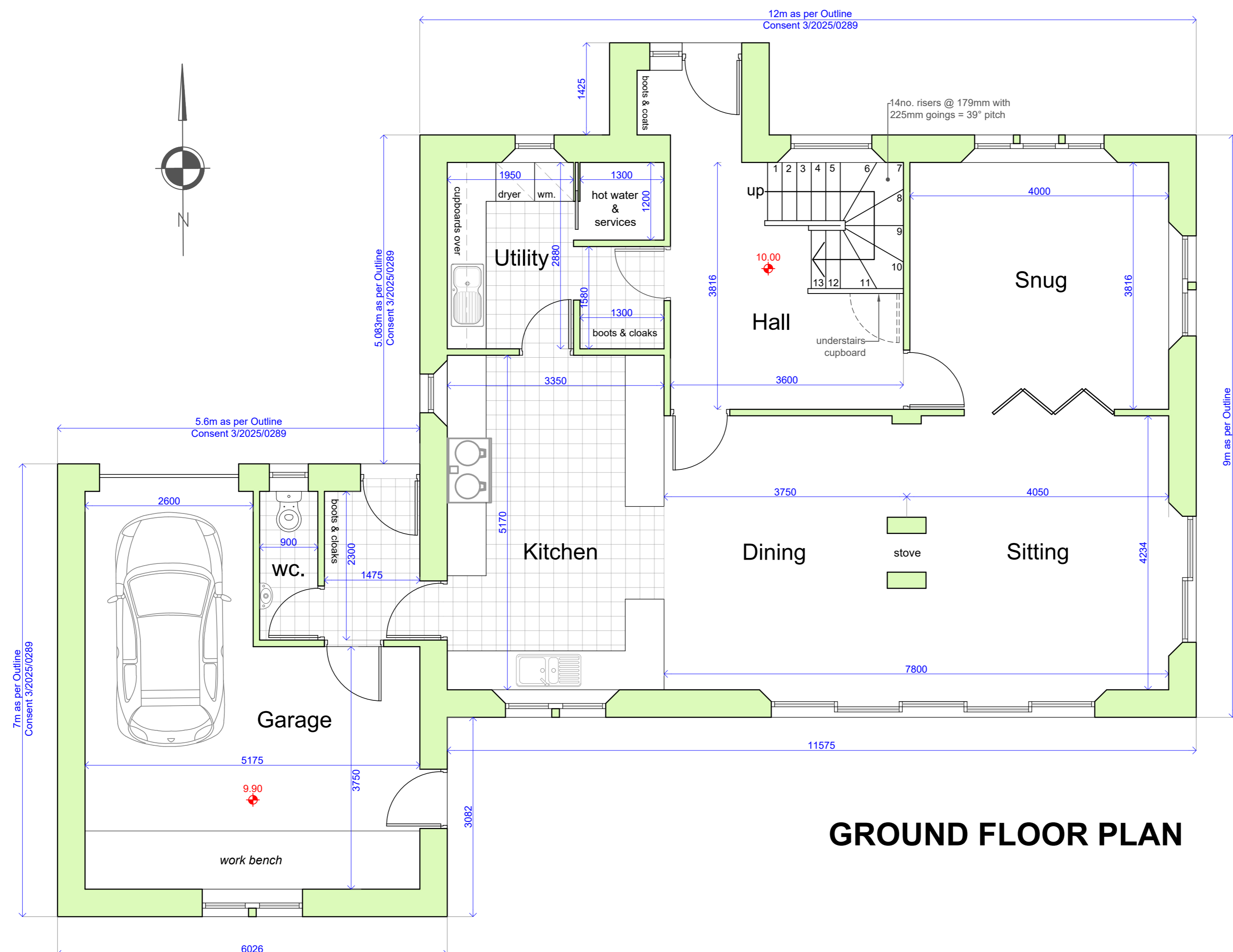

| | |
|--|------------------|
|  Gary Hoerty Associates Gary Hoerty Associates Chartered Surveyors Suite 9 - Grindleton Business Centre The Spinney Grindleton Clitheroe Lancashire BB7 4DH T: 01200 449700 Email: info@ghaonline.co.uk | |
| Project: Air/1164/3803/GH | |
| Project description: Planning application in connection with Farm Workers' Dwelling at: Thornley Hall Farm Thornley, Longridge, PR3 2TN | |
| Title: Proposed Plans | |
| Drawing No: Air/1164/3803 - 01 | Drawn: MP |
| Client: G. E. Airey & Sons | |
| Date: 18.03.2026 | Scale: 1:50 @ A1 |
| Amendments: | |