

PROPOSED SITE & GROUND FLOOR PLAN

OLD RHODES - LORDS LANE - LONGRIDGE - PRESTON - PR3 2TA

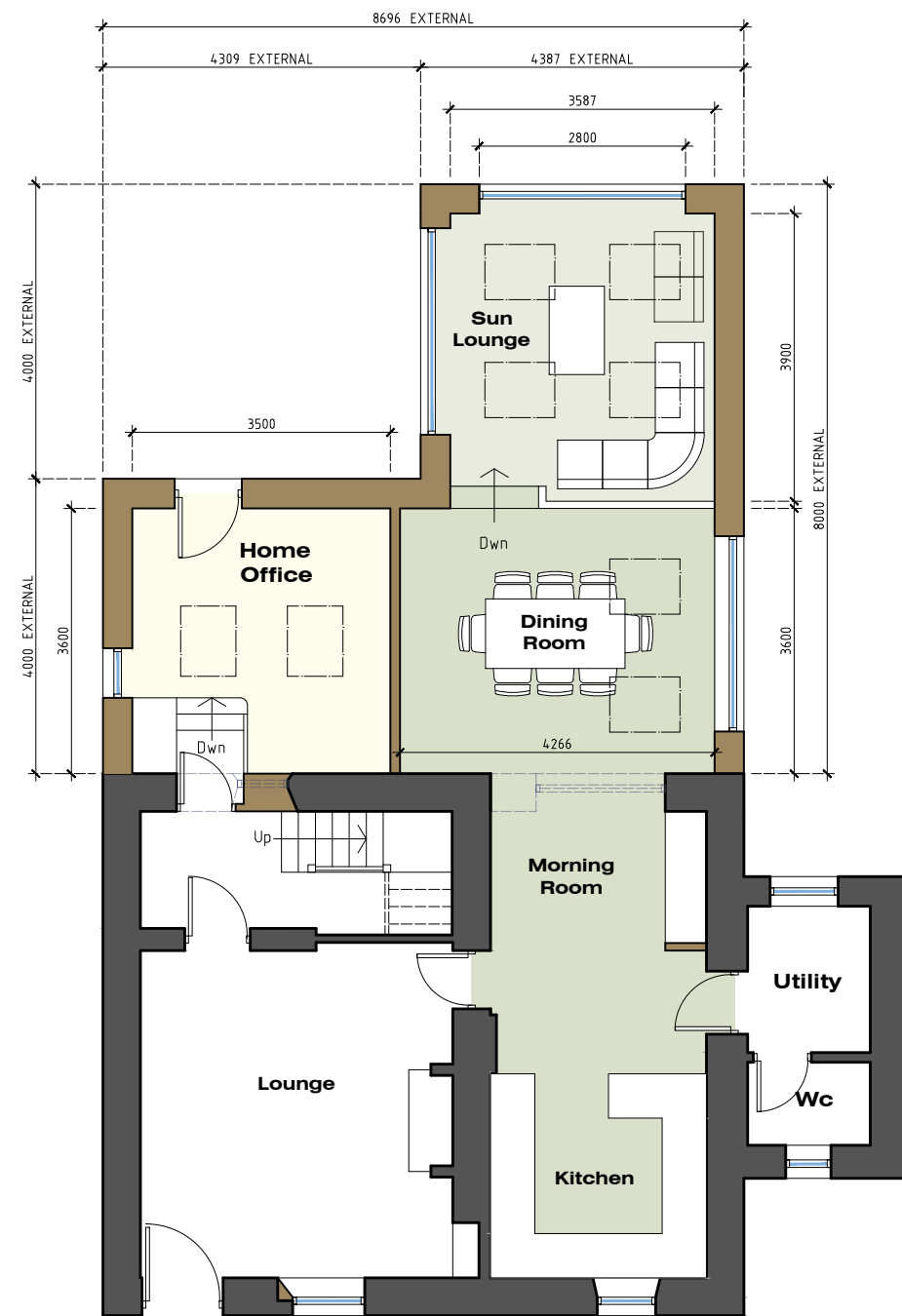

GROUND FLOOR PLAN

Scale 1:100

Rev-C: Client amendments prior to submission of PN application (16.02.26)
 Rev-B: Client amendments prior to submission of PN application (11.01.26)
 Rev-A: Minor amendment prior to submission of PN application (12.08.25)

MR & MRS SHAW: SINGLE STOREY EXTENSION: OLD RHODES LORDS LANE LONGRIDGE PRESTON PR3 2TA	JM-0338	004	Rev-C
PROPOSED SITE & GROUND FLOOR PLAN			Date: 23.07.25 Drawn: J Monks Scale: 1:200/ 100 Paper Size: A3

MONKS-ARCHITECTURAL-DESIGN
 25 BIRCHFIELD DRIVE - LONGRIDGE- PRESTON - PR3 3HP

