

Stanton Andrews do not accept liability for any loss or degradation of information held in the drawing resulting from the translation from the original file format to any other file format or from the recipient's reading of it in any other programme or on an earlier version of the programme. Stanton Andrews accepts no liability for use of this drawing by parties other than the party for whom it was prepared or for purposes other than those for which it was prepared.

DWG Issues - when this drawing is issued in DWG format it is an uncontrolled version and is provided to enable the recipient to prepare its own documents/drawings for which it is solely responsible. It is based on background information current at the time of issue. Stanton Andrews accepts no liability for any alterations, additions to or discrepancies arising out of changes to such background information which occur after it has been issued by Stanton Andrews.

This drawing must be printed in colour, if this text is not RED the drawing must be reprinted.

Do not scale, use figured dimensions only. All dimensions to be checked on site. This drawing should be printed and read at the original size, as stated in this block. Stanton Andrews accept no responsibility for errors that occur as a result of reviewing this drawing at any other size. Stanton Andrews to be notified of any discrepancies before proceeding.

Drawing is to be read in conjunction with all relevant consultants and specialists drawings. 'As existing' drawings based on information provided by others - no measured survey of the property has been undertaken by the architect. This drawing is subject to copyright.

revision	date	note
A	24.03.2026	issued for planning
B	27.03.2026	original profile added to east elevation to indicate roof lift

**MATERIAL SCHEDULE**

walls	natural stone with dressed stone detailing (matching existing)
	timber boarding
roof	natural slate
windows	polyester powder coated aluminium 'velux' conservation rooflights



south elevation

west elevation

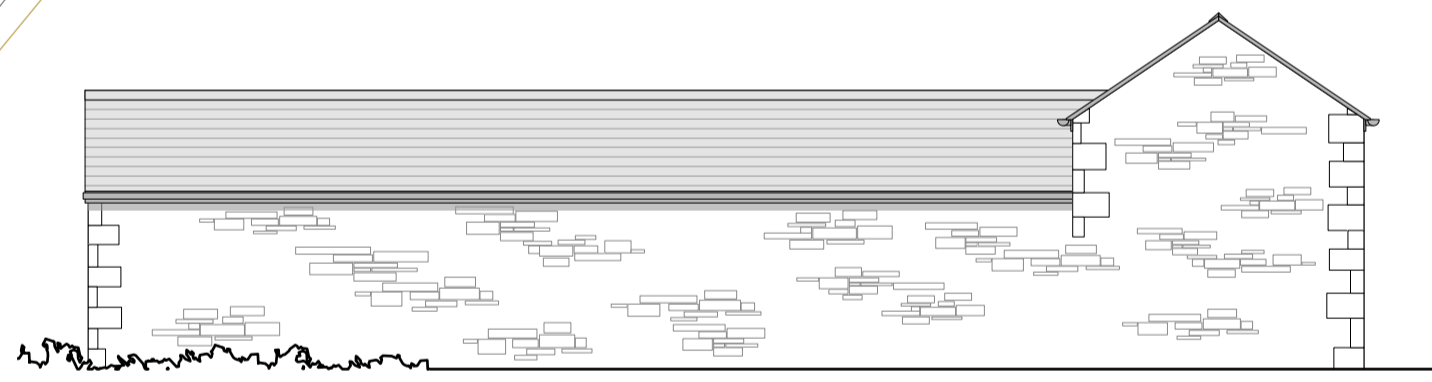

north elevation

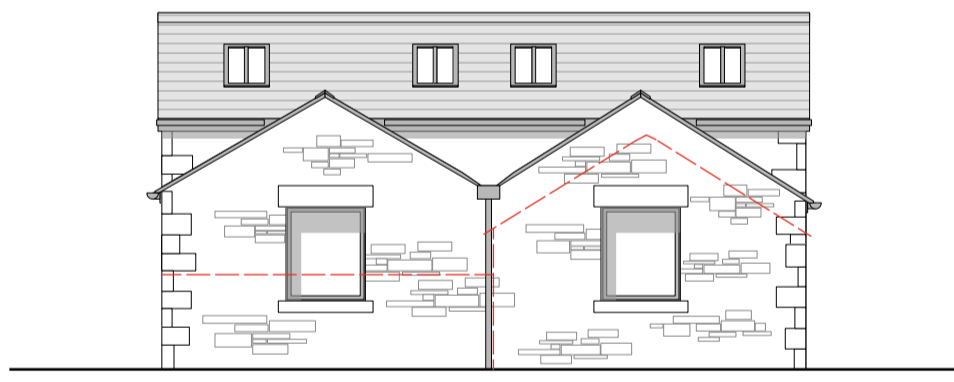

east elevation

red broken lines indicate outline of original eastern gable and yard wall

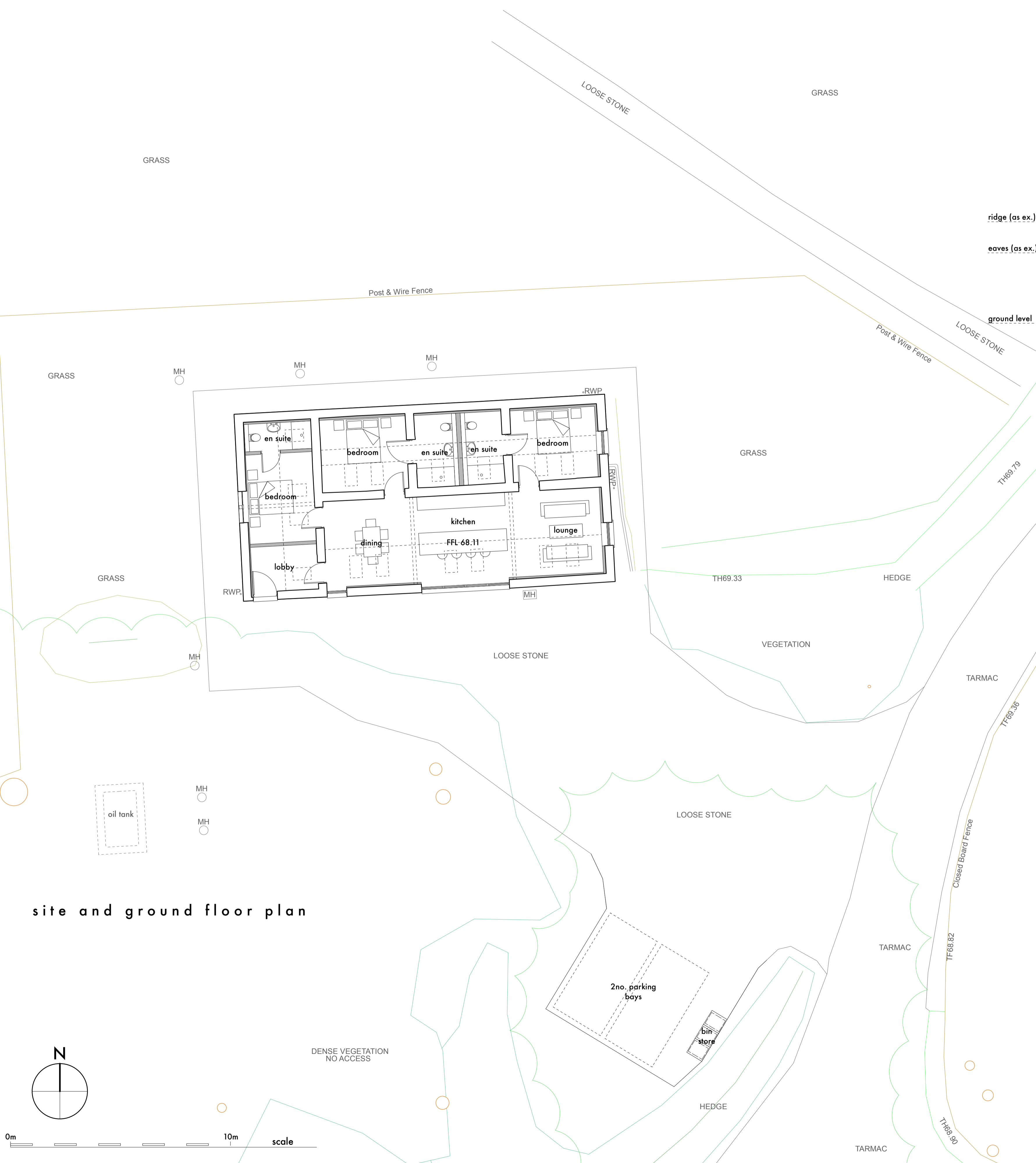

site and ground floor plan





**stanton andrews**  
architects

44 york street clitheroe BB7 2DL  
t. 01200 444490 e. mail@stantonandrews.co.uk w. stantonandrews.co.uk



Chartered Practice

---

project  
**winkley hall - shooting lodge**

name  
**proposed - plans and elevations**

scale  
1 to 100 @ A1

project number  
**23.31**

date  
march 2026

status  
planning

drawing number  
**PL.01**

revision  
B