

- MATERIALS KEY
1. NATURAL SLATE TILES
 2. ROUGH CAST RENDER
 3. BRICKWORK
 4. UPVC OR ALUMINIUM WINDOWS/DOORS
 5. COMPOSITE CLADDING

ADDITIONAL ROOF VOLUME = APPROX. 27.5 CU.M

PROPOSED SOUTH EAST FRONT ELEVATION 1

PROPOSED SOUTH WEST SIDE ELEVATION 2

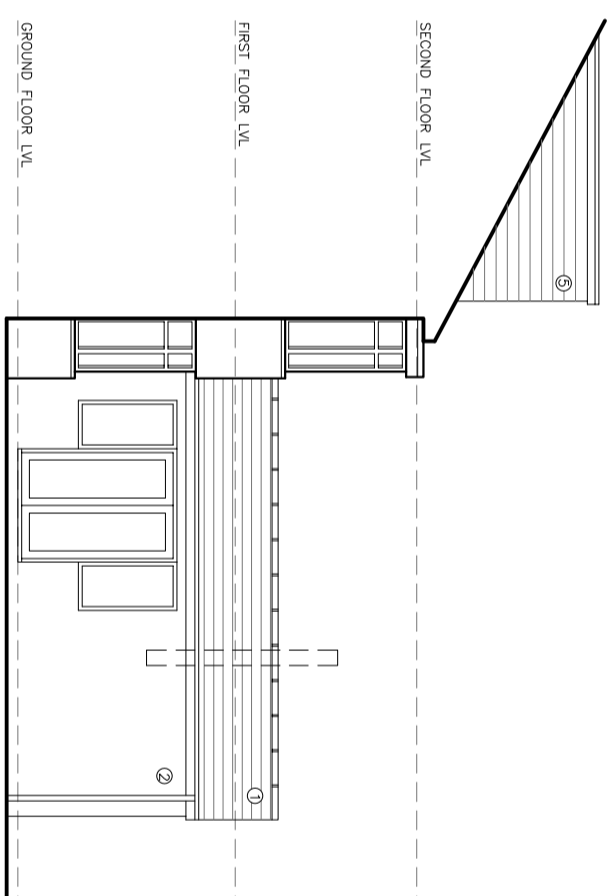
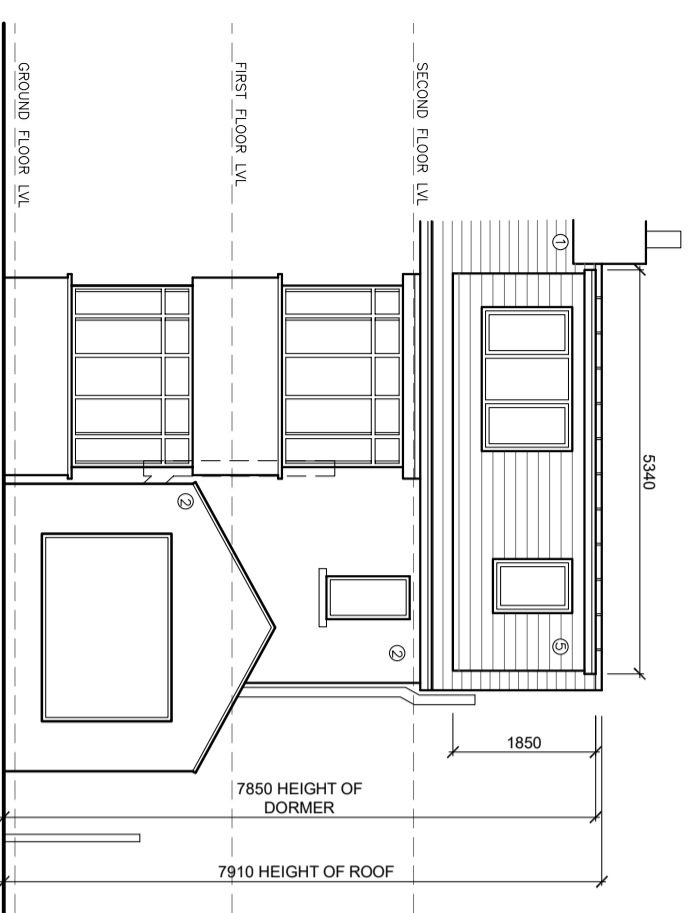

PROPOSED NORTH WEST REAR ELEVATION 3

PROPOSED NORTH EAST ELEVATION 4

©二零一九年九月三十日 此图是作为设计之用，不得用于任何商业用途。如有任何更改，恕不另行通知。本图仅供参考，不作为任何法律依据。如有任何更改，恕不另行通知。本图仅供参考，不作为任何法律依据。

QW+Q architects
 Robinson Barn
 Worston
 Clitheroe
 Lancs
 BB710A

Private Residential | Housing | Commercial | Conservation | Domestic
 Tel: 01200 441769
 Email: info@qwarchitects.com | Web: www.qwarchitects.com

APD
 Architects Registration Board

Client
MR & MRS SCHOLES

Project
**23 HAWTHORNE PLACE
 CLITHEROE**

Scale
1:100

Drawing Title
PROPOSED ELEVATIONS

Sheet Size
A3

Drawing Status
PLANNING

Job Number
26-019

Drawing Number
PL07

Drawn By
AW

Revision
B

Checked
AW

First Issue
-