

NOTES:

FOR PLANNING APPROVAL ONLY

White K-Render
Aluminium window frames
Stone window cills
Anthracite composite cladding

REFER TO TREE IMPACT PLAN

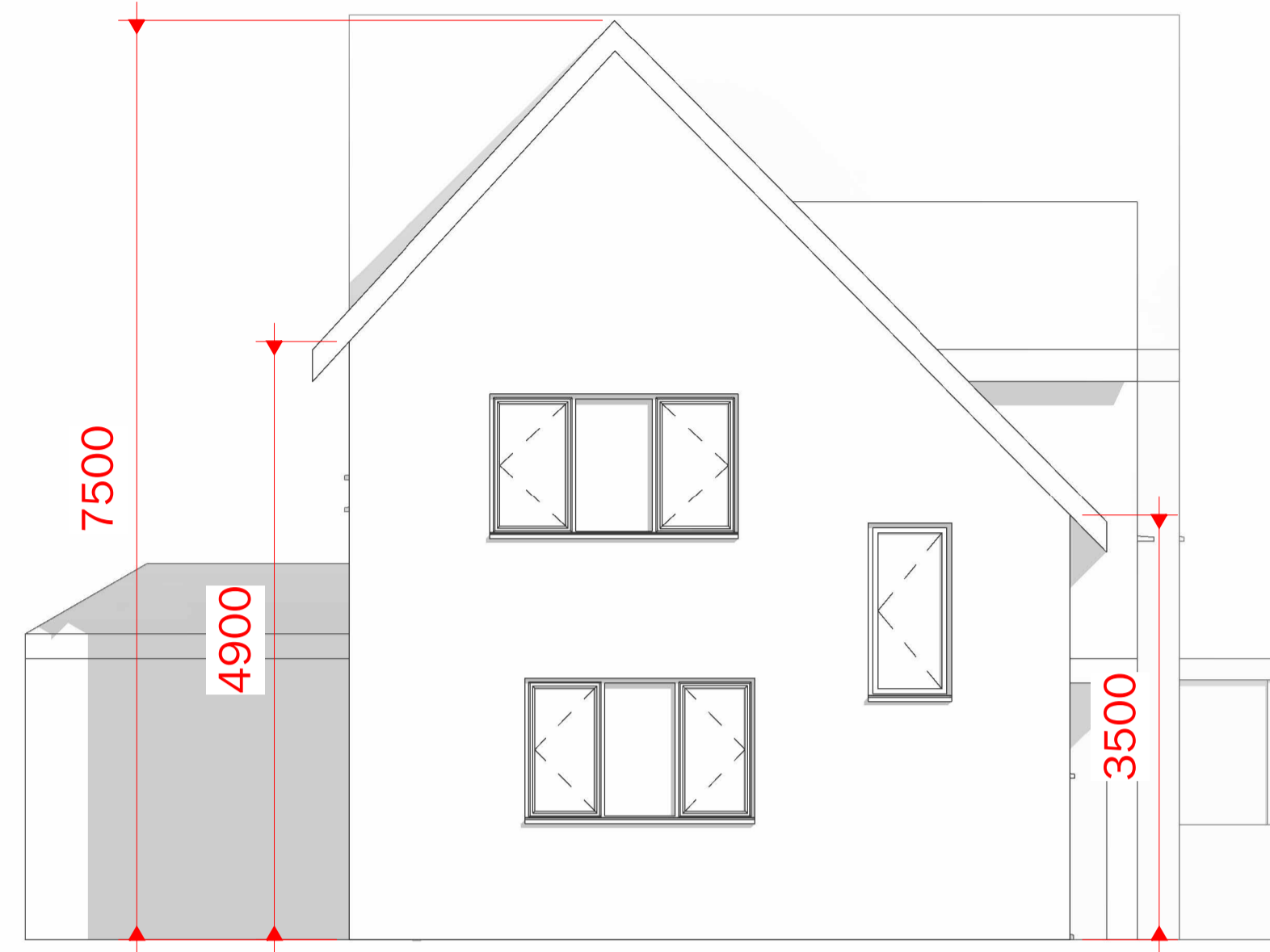

1 EXISTING EAST
1 : 50

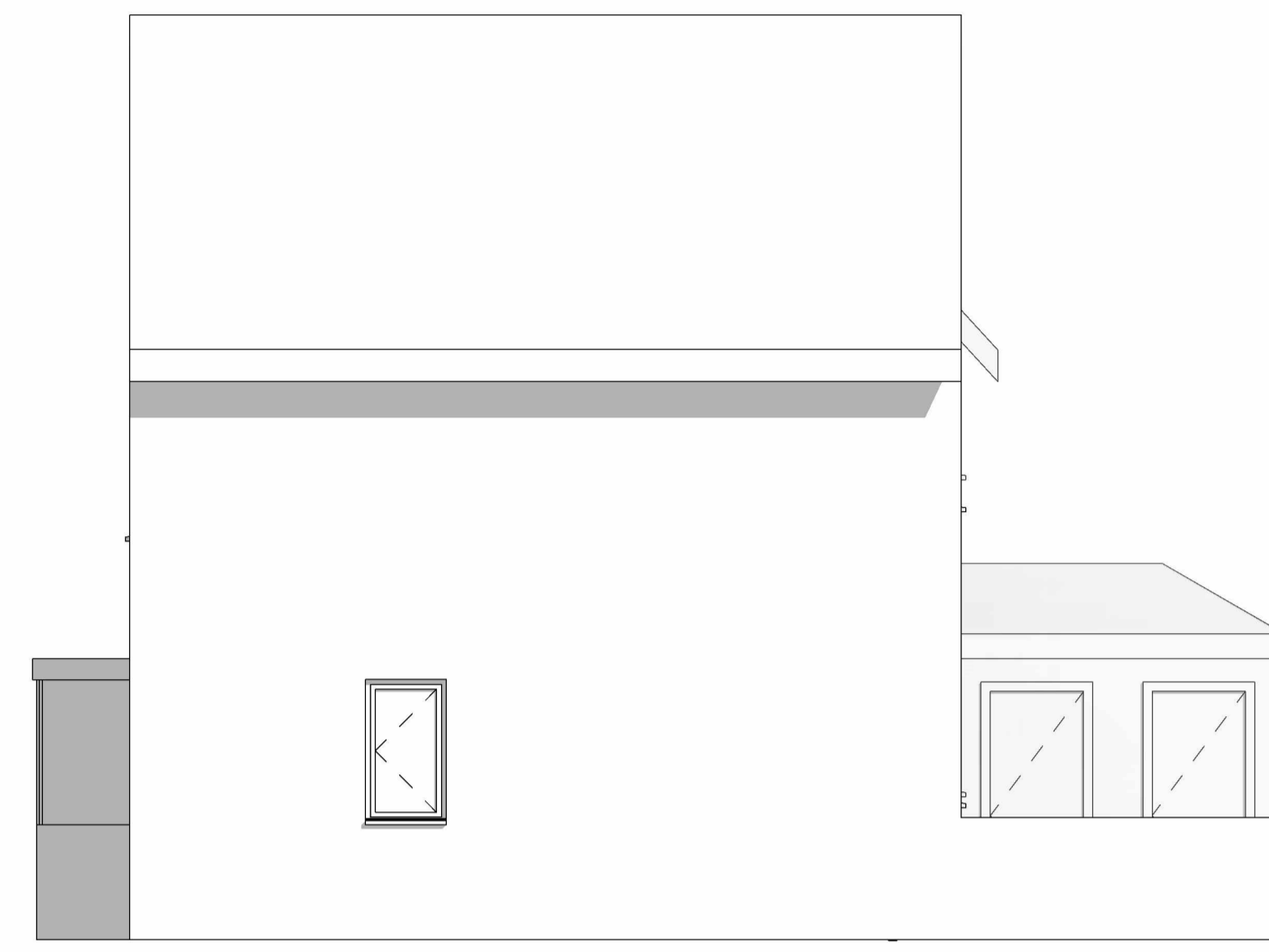

4 EXISTING WEST
1 : 50

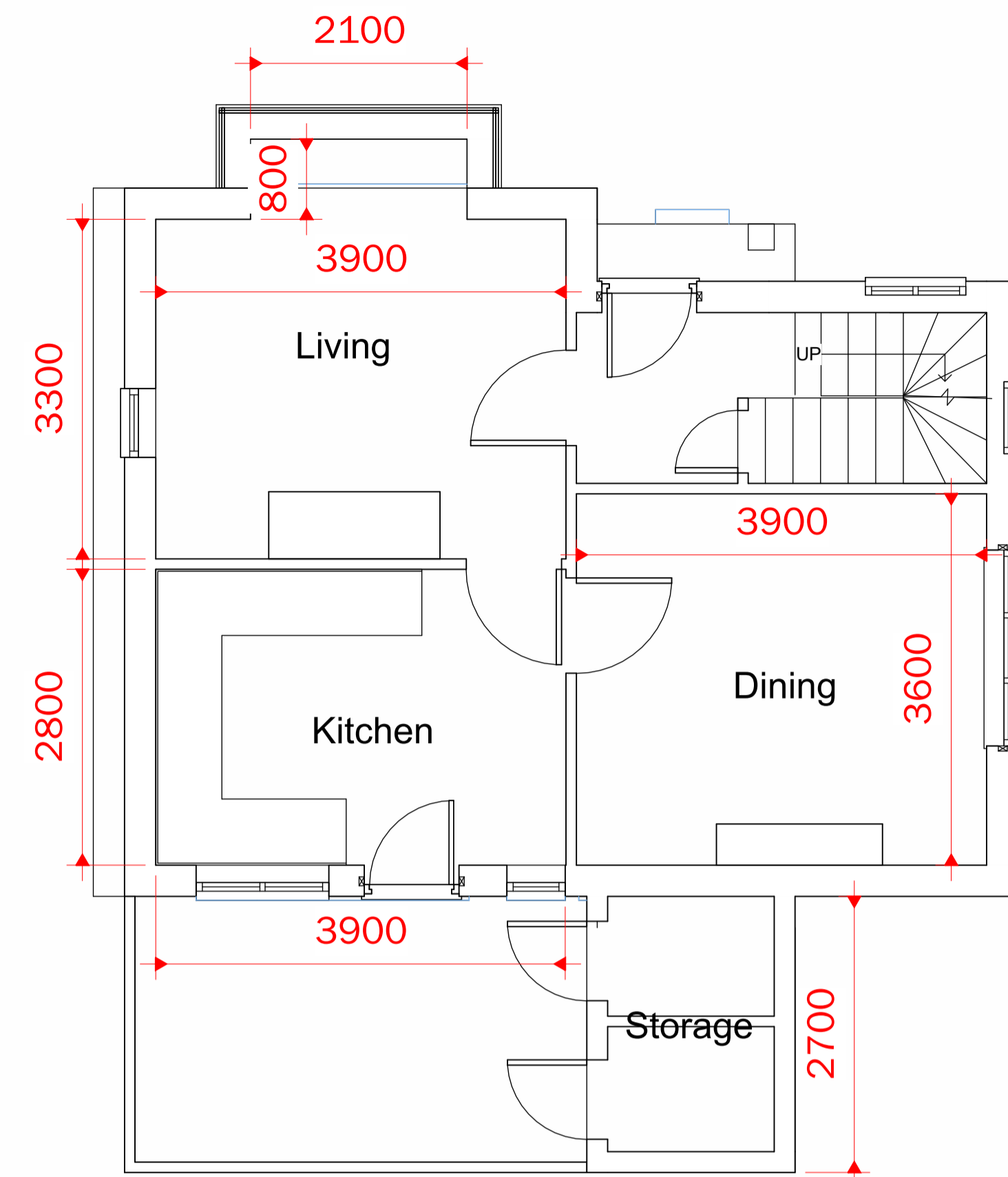

5 0 GROUND FLOOR
1 : 50



3 EXISTING SOUTH
1 : 50

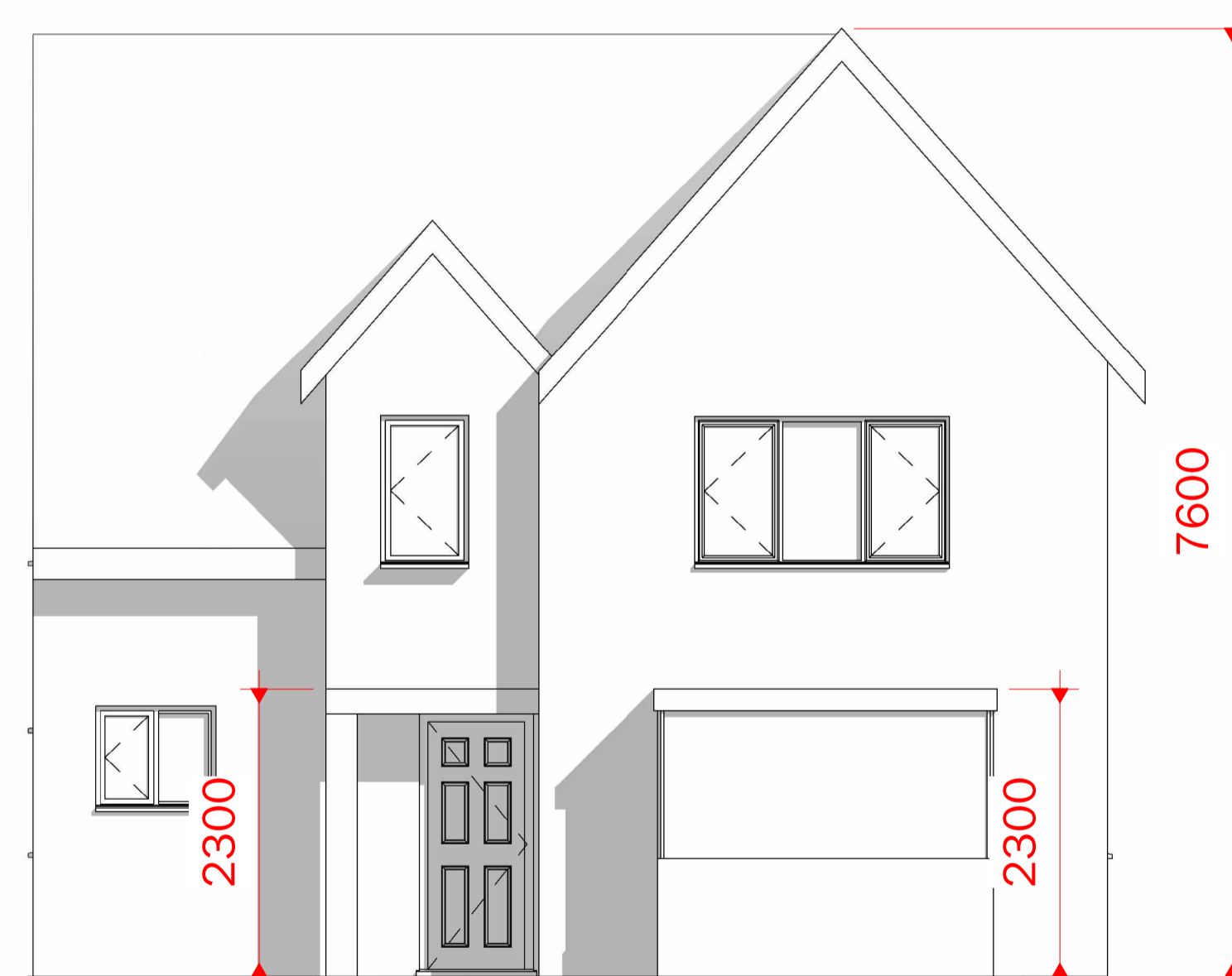

2 EXISTING NORTH
1 : 50

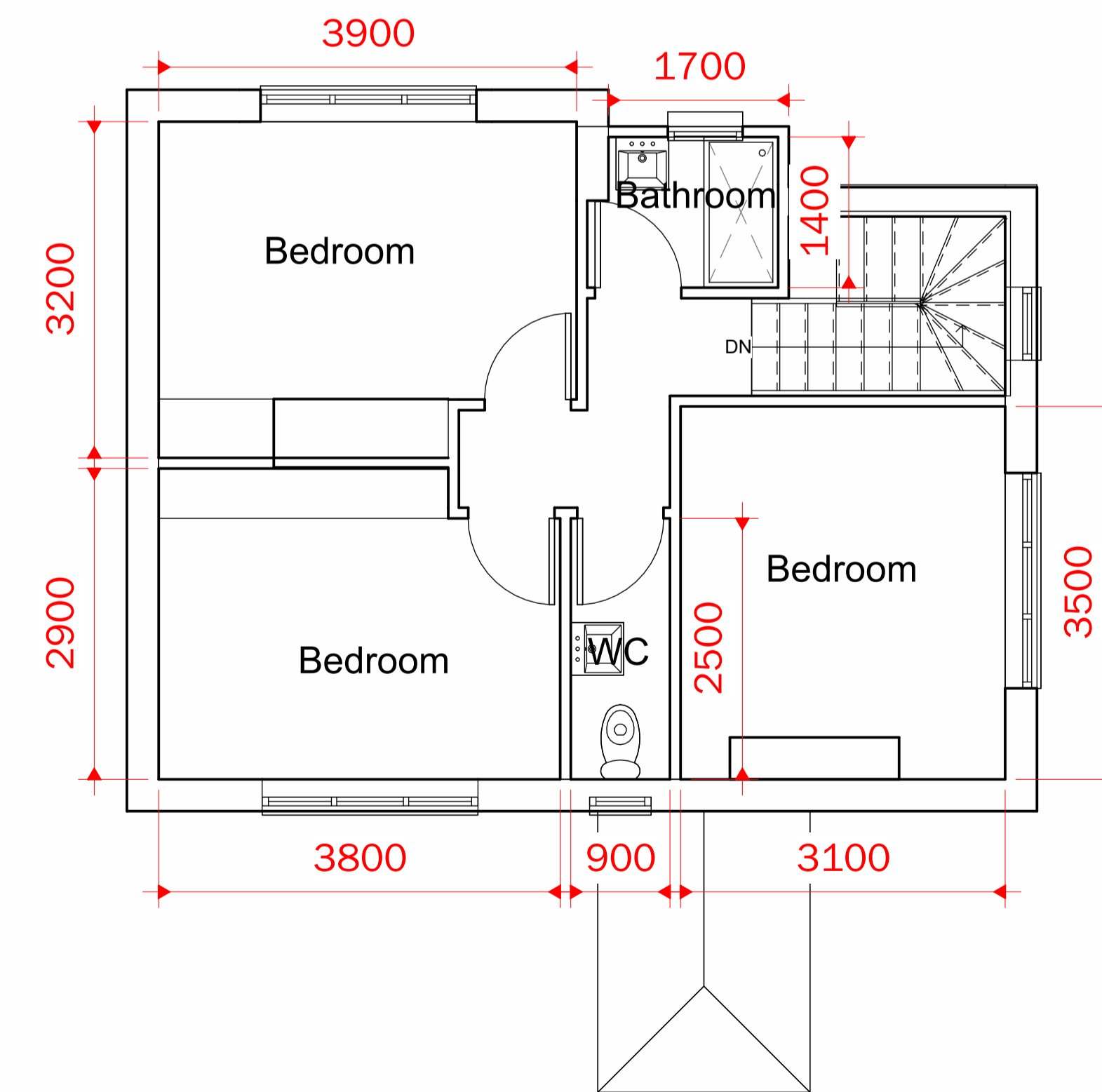

6 1 FIRST FLOOR
1 : 50

No.	Description	Date

CLIENT:
Harrison Tydlesley, South Lodge,
Milton Road, Whalley

PROJECT:
House renovation and
extensions plus extension of
residential curtilage

SHEET:
EXISTING PLANS & ELEVATIONS

Project number PHA/1074

Date 23/04/2026

Drawn by OSJ

Checked by PH

A1.3

Scale 1 : 50

Sheet size A1