

Peter Hitchen  
Architects

Marathon House  
The Sidings Business Park  
Whalley, BB7 9SE

01254 823 885

www.peterhitchenarchitects.co.uk

NOTES:  
FOR PLANNING APPROVAL ONLY

White K-Render  
Aluminium window frames  
Stone window cills  
Anthracite composite cladding

REFER TO TREE IMPACT PLAN

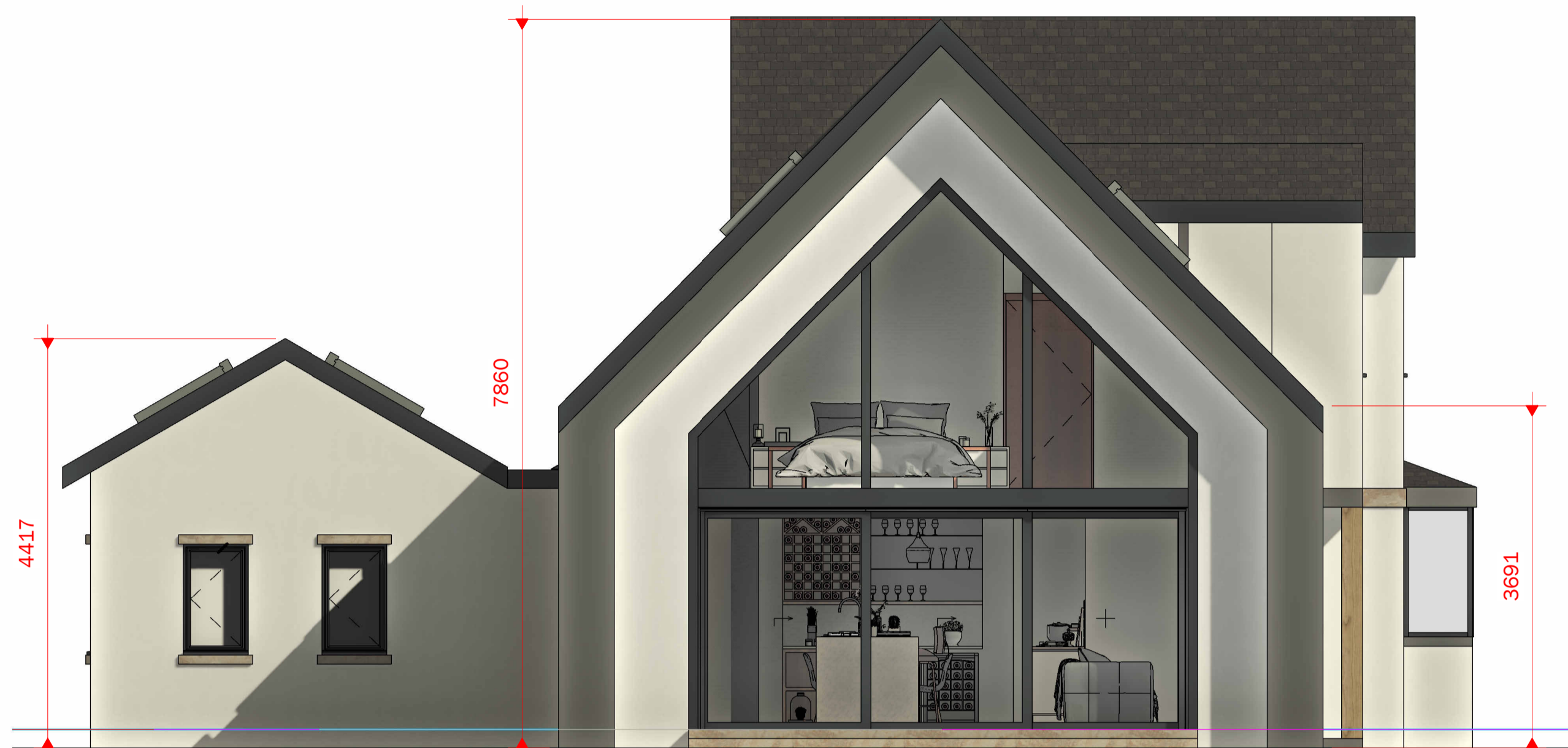

1 PROPOSED SOUTH

1 : 50



2 PROPOSED WEST

1 : 50



4 PROPOSED NORTH

1 : 50



3 PROPOSED EAST

1 : 50

No.	Description	Date

CLIENT:  
Harrison Tyldesley, South Lodge,  
Milton Road, Whalley

PROJECT:  
House renovation and  
extensions plus extension of  
residential curtilage

SHEET:  
PROPOSED ELEVATIONS

Project number PHA/1074

Date 23/04/2026

Drawn by OSJ

Checked by PH

A1.4

Scale 1 : 50

Sheet size A1