

NOTES:  
FOR PLANNING APPROVAL ONLY

White K-Render  
Aluminium window frames  
Stone window cills  
Anthracite composite cladding

REFER TO TREE IMPACT PLAN

| No. | Description | Date |
|-----|-------------|------|
|     |             |      |
|     |             |      |
|     |             |      |
|     |             |      |
|     |             |      |
|     |             |      |
|     |             |      |
|     |             |      |
|     |             |      |
|     |             |      |
|     |             |      |

CLIENT:  
Harrison Tyldesley, South Lodge,  
Milton Road, Whalley

PROJECT:  
House renovation and  
extensions plus extension of  
residential curtilage

SHEET:  
PROPOSED FLOOR PLANS

Project number PHA/1074

Date 23/04/2026

Drawn by OSJ

Checked by PH

A2.2

Scale 1 : 50

Sheet size A1

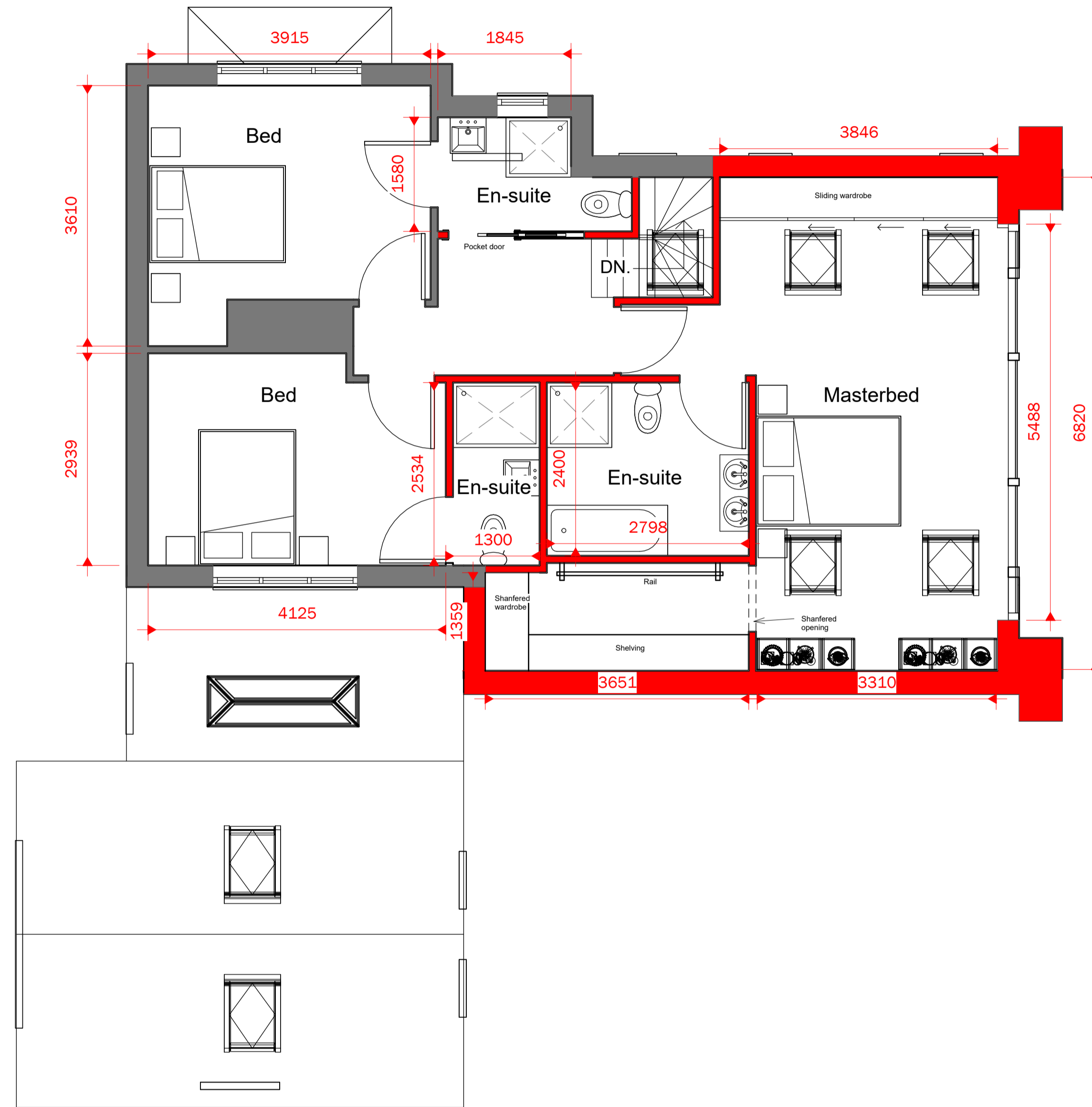
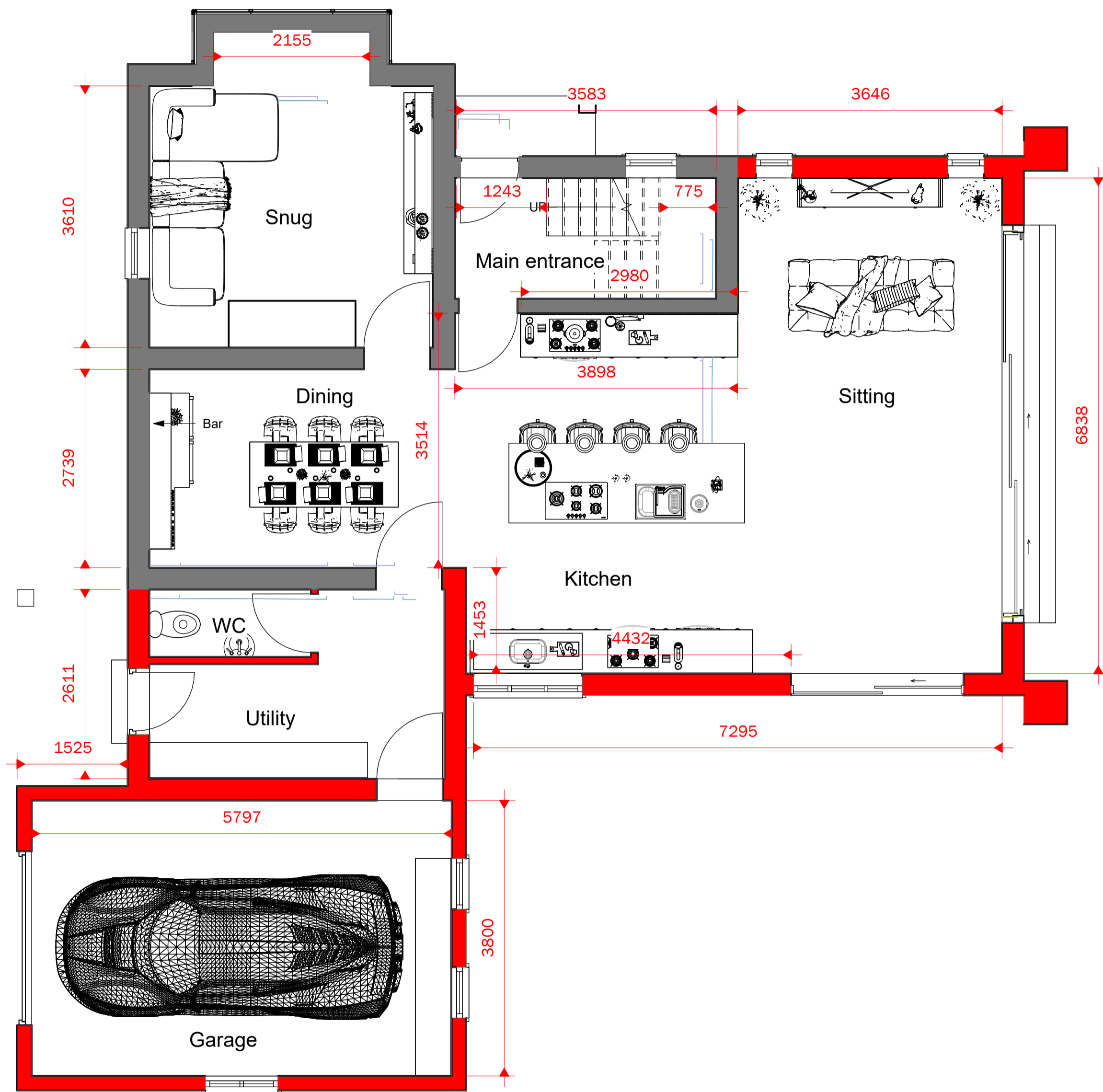

1 0 PROPOSED GROUND FLOOR  
1 : 50