

Notes:
 Responsibility will not be accepted for errors made by others in scaling from this drawing; all construction information should be taken from figured dimensions only. If any discrepancies are found inform AB Architectural Design immediately.

REVISION
 2023-05-26 - Preliminary Issue
 2023-07-21 - Rev A - Plans amended and issued for approval.
 2023-08-10 - Rev B - Plans updated to reflect client comments
 2024-03-04 - Rev C - Ground floor plans amended
 2024-03-19 - Rev D - Issued for Building Regulations.
 2024-04-05 - Rev E - Plans updated to show smoke detection and drains changes.
 2025-10-08 - Rev F - Plans updated to reflect proposed ground floor changes.
 2025-12-17 - Rev G - Plans updated to reflect client comments.
 2026-01-23 - Rev H - Existing outbuilding shown & Existing and Prop elevations added.
 2026-03-27 - Rev J - South elevations added and issued for Planning
 2026-04-01 - Rev K - Dimensions added and issued for Planning

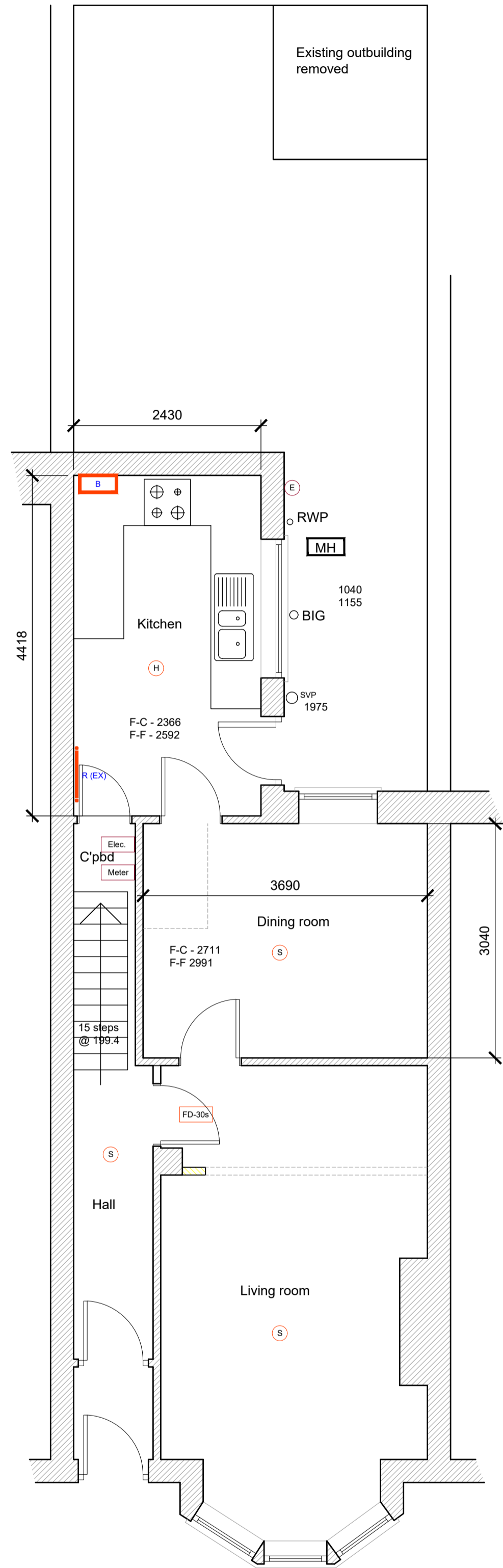

Existing Ground Floor - 1:50

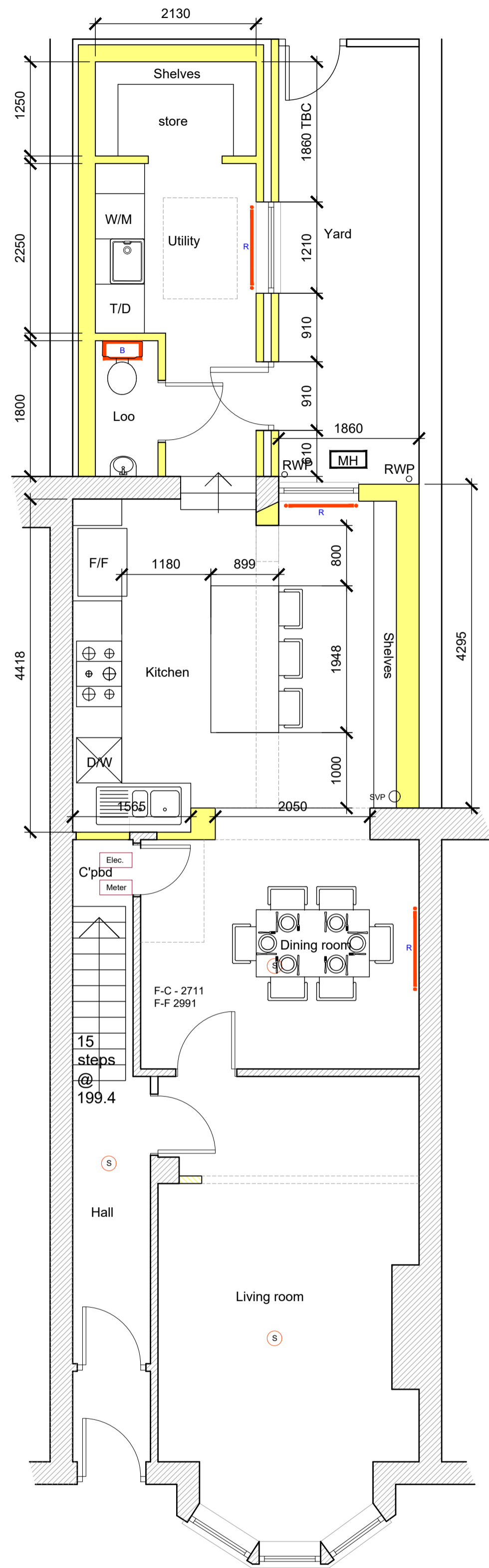

Proposed Ground Floor - 1:50



Existing North Elevation - 1:100

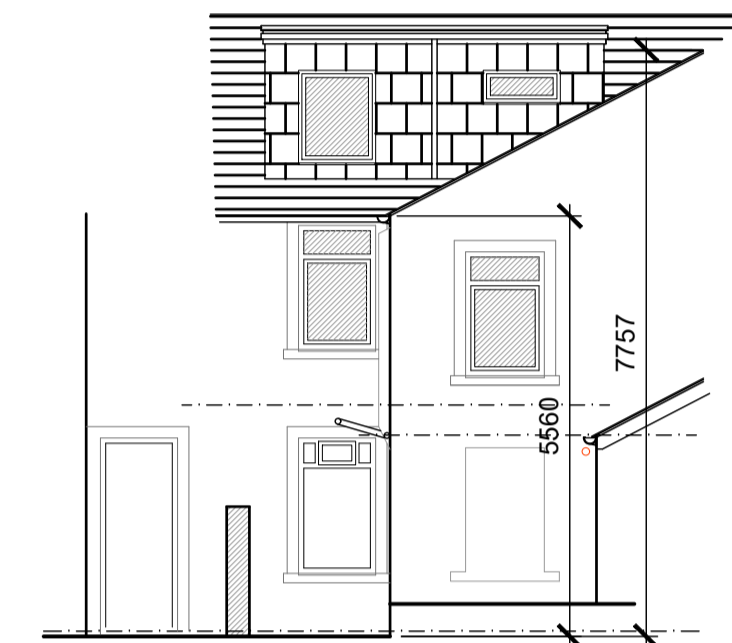

Existing West Elevation - 1:100

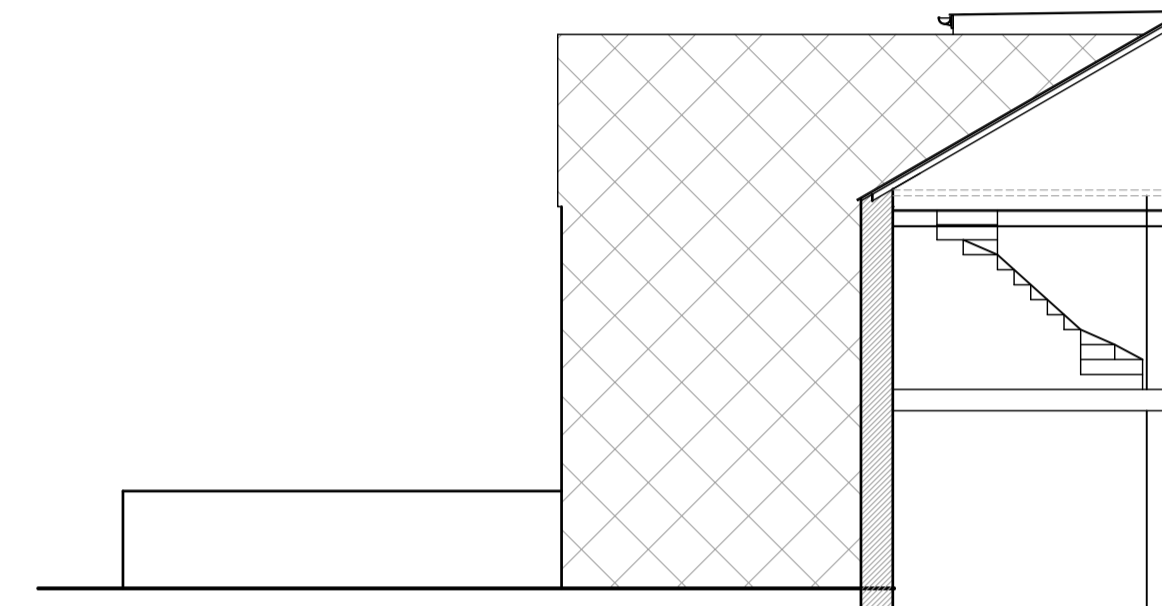

Existing South Elevation - 1:100

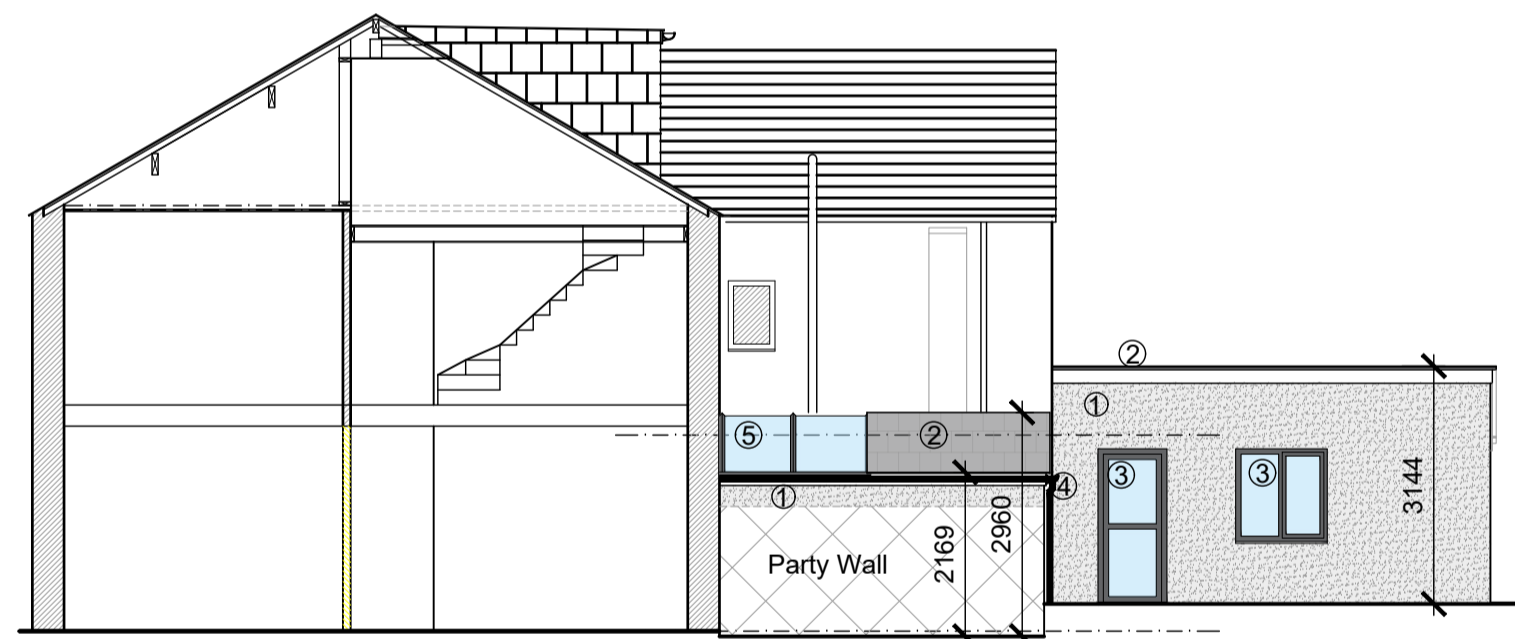

Proposed North Elevation - 1:100

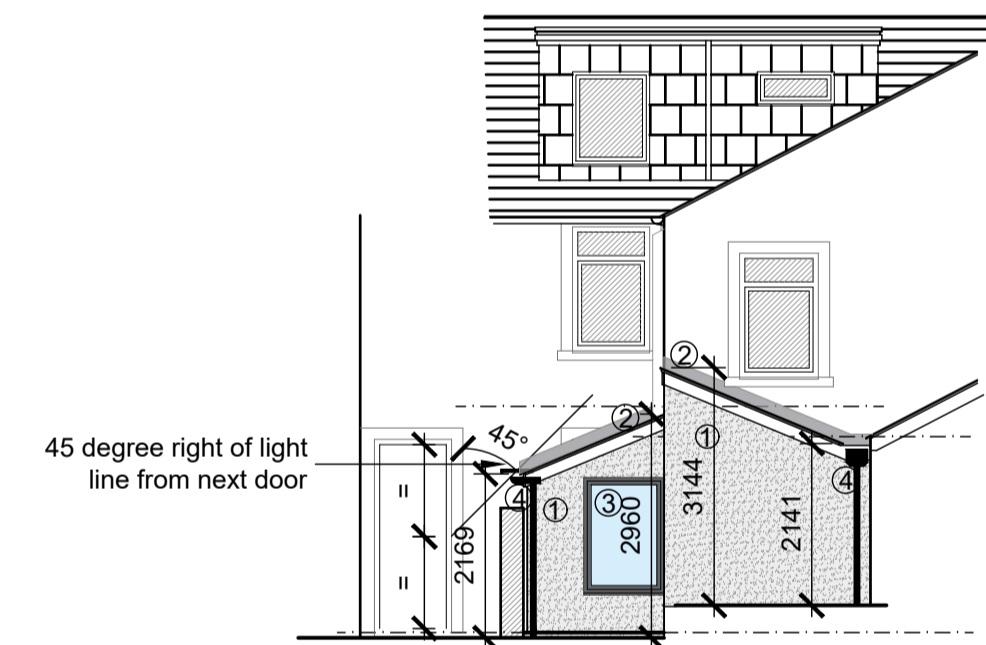

Proposed West Elevation - 1:100

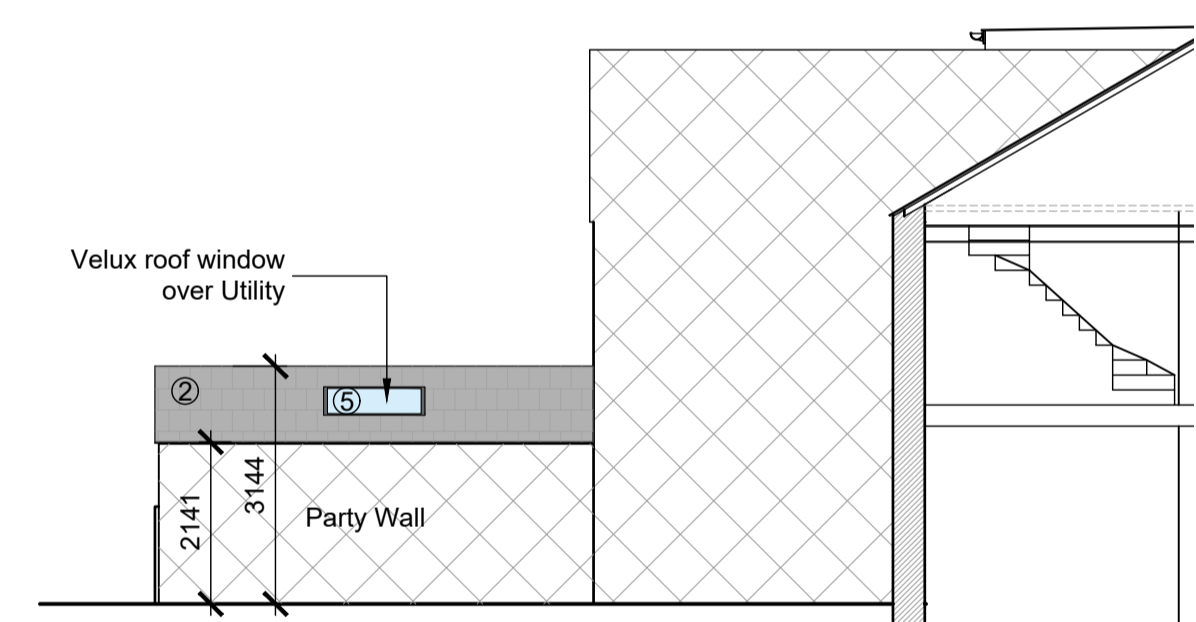

Proposed South Elevation - 1:100

Key:

- 1. Through colour render
- 2. Slate roof finish
- 3. UPVC windows/ doors
- 4. UPVC rainwater goods
- 5. Rooflight/ windows

ISSUE: PLANNING

Proposed Extensions/ Alterations to
 31 Castle View, Clitheroe, BB7 2DT

Existing & Proposed floor plans

FOR:

Mr and Mrs J. Smyth
 31 Castle View, Clitheroe

1:50 @ A1 May. 2023
 AB/AB

AL(1)02 Rev - K

AB Architectural design

Job No. 3406

© AB Architectural Design Ltd.
 Tel: 01373 832 133 - Email: enquiries@abadesign.co.uk -
 www.abadesign.co.uk

