

Existing and Proposed Plans and Elevations @ 1:100

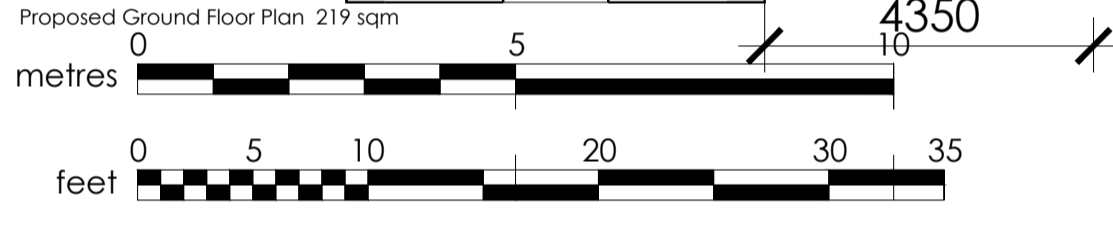

Existing Ground Floor Plan 169 sqm
Existing First Floor Plan 80 sqm

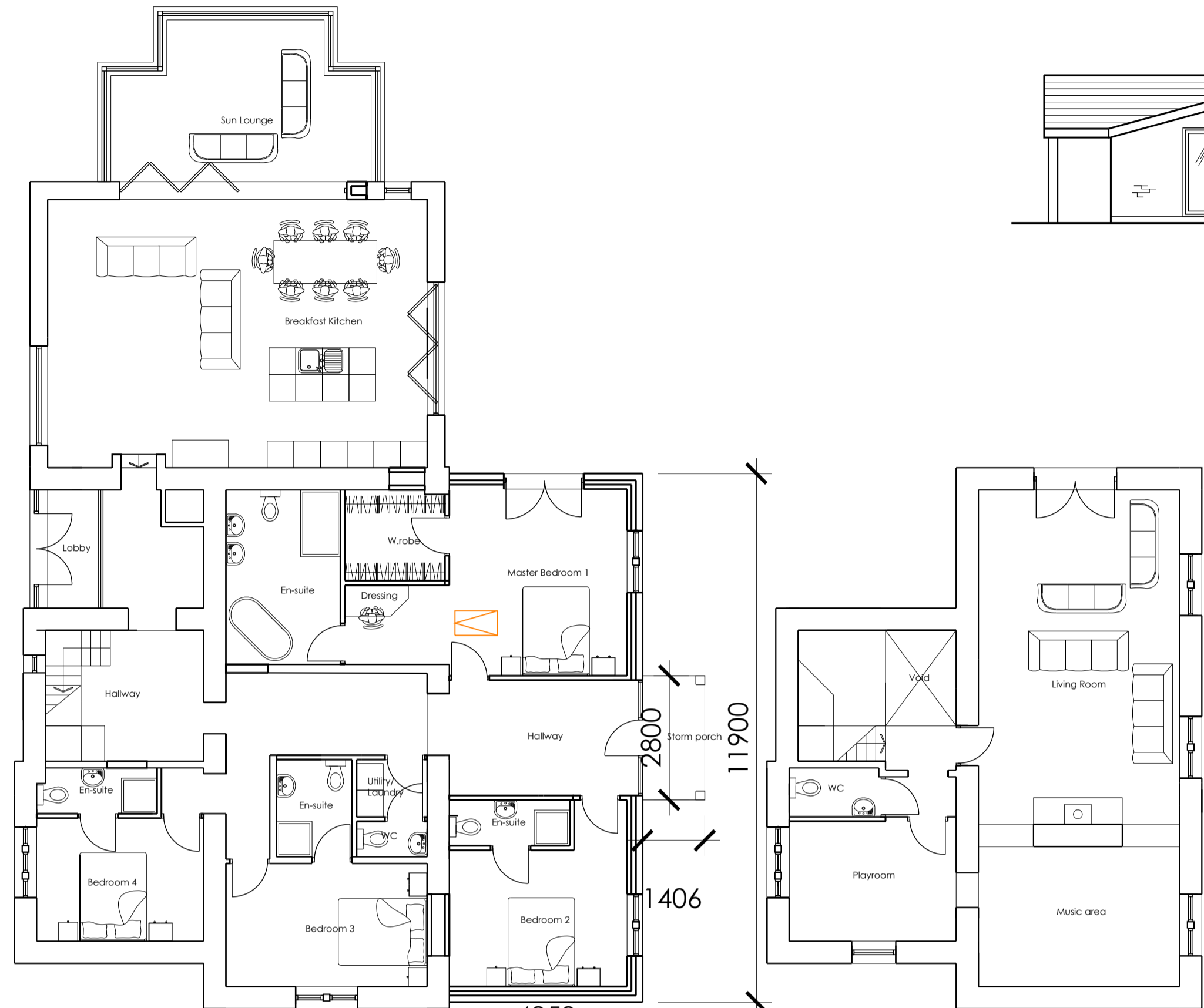
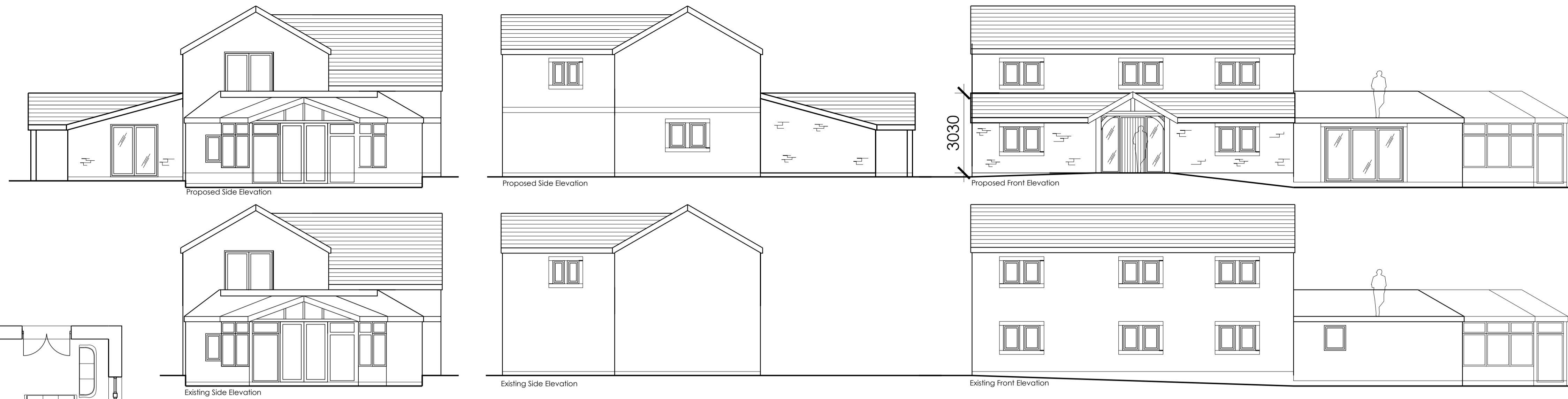

Original volume	602.8 sqm
Existing volume	660.76 sqm
Extended volume	776.19 sqm
Percentage increase from Original plus total extended (including existing extended)	17.40%

Location Plan @ 1:1250 Stanfords Planning Map Data



Existing and Proposed Siteplan @ 1:500



A 28.01.25 Planning clarifications	
rev.	date

purpose Planning Only
Nick and Harriet Pike
Half Acre

drawing title
Plans and Elevations

drawing no. 24.01A
scale(s) 1: 100 and 200 and 1250@A1