

REAR ELEVATION

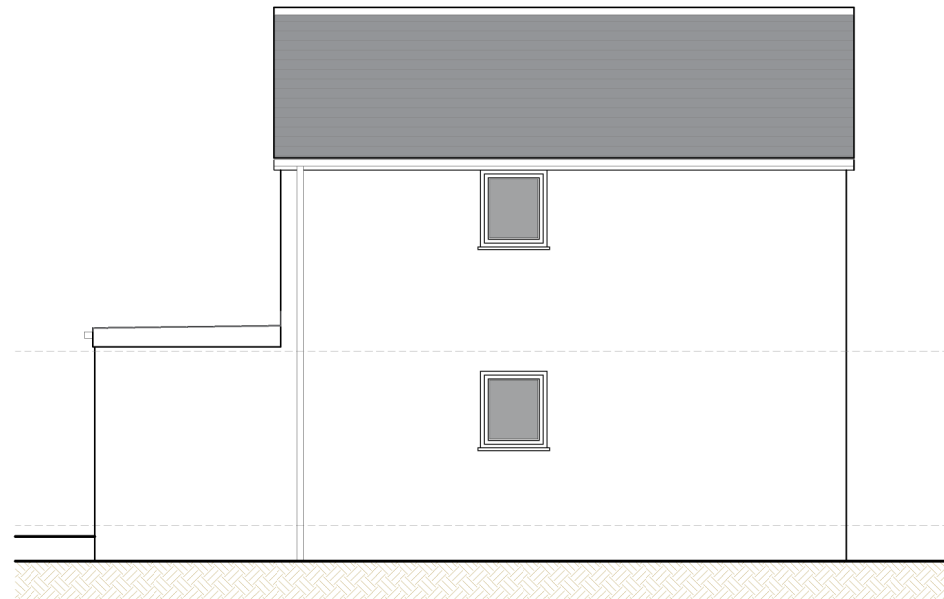

SIDE ELEVATION



FRONT ELEVATION - No Alterations proposed

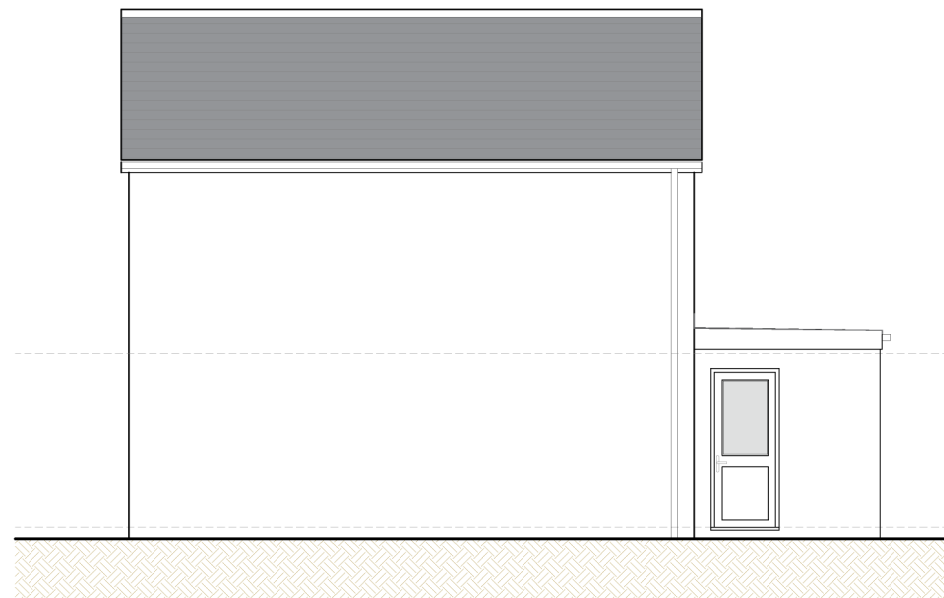

SIDE ELEVATION

**PROPOSED ELEVATIONS**

SCALE 1.100 A3

1:100

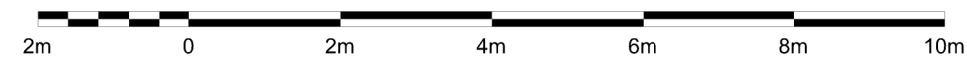

**MATERIALS SCHEDULE**

MATERIALS TO MATCH THE EXISTING DWELLING

EXTERNAL WALLS	BRICK
ROOFING MATERIAL	GRP FLAT ROOF WHITE UPVC FASCIA
RAINWATER GOODS	BLACK UPVC
DOORS / WINDOWS	WHITE UPVC

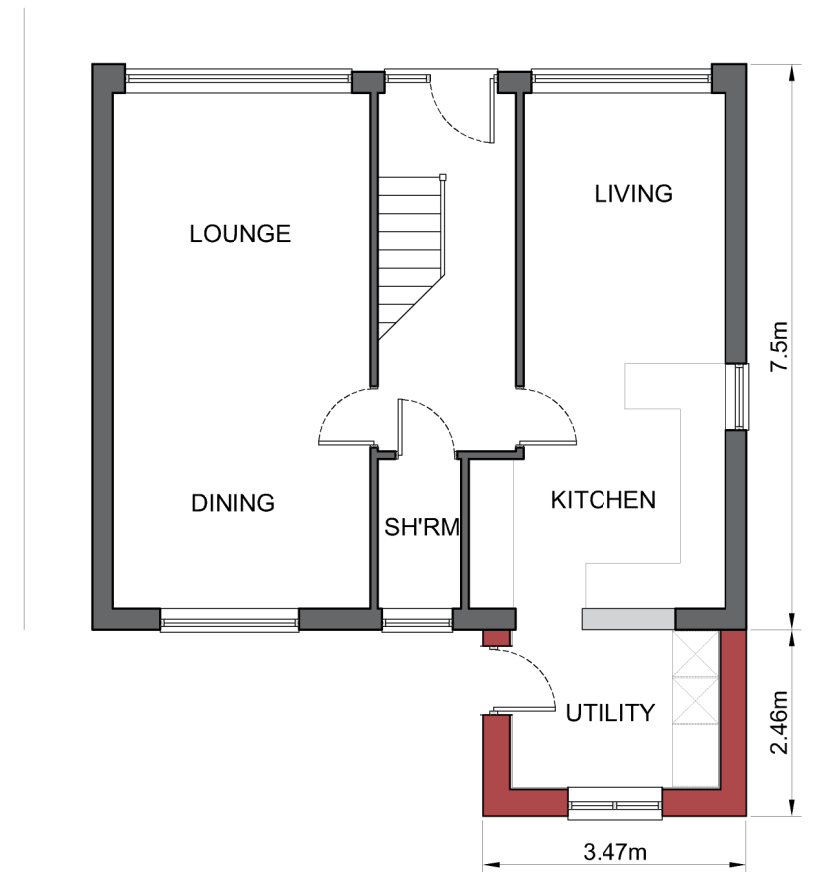

**PROPOSED GROUND FLOOR PLAN**

SCALE 1.100 A3

**SUBJECT TO CERTIFICATE OF LAWFUL DEVELOPMENT FROM RIBBLE VALLEY BOROUGH COUNCIL**

**CLIENT**

Mr & Mrs Harris

**ADDRESS**

30 Rogersfield, Langho, Blackburn BB6 8HB

**PROPOSAL**

Single storey rear extension

**DATE**

27.03.2026

**JOB REFERENCE**

0143

**DRAWING REFERENCE**

PL.00.01 - Proposed plans and elevations