

- MATERIALS KEY
1. SMOOTH GREY CONCRETE TILES TO MATCH EXISTING
 2. BRICKWORK TO MATCH EXISTING
 3. UPVC OR ALUMINIUM WINDOWS/DOORS

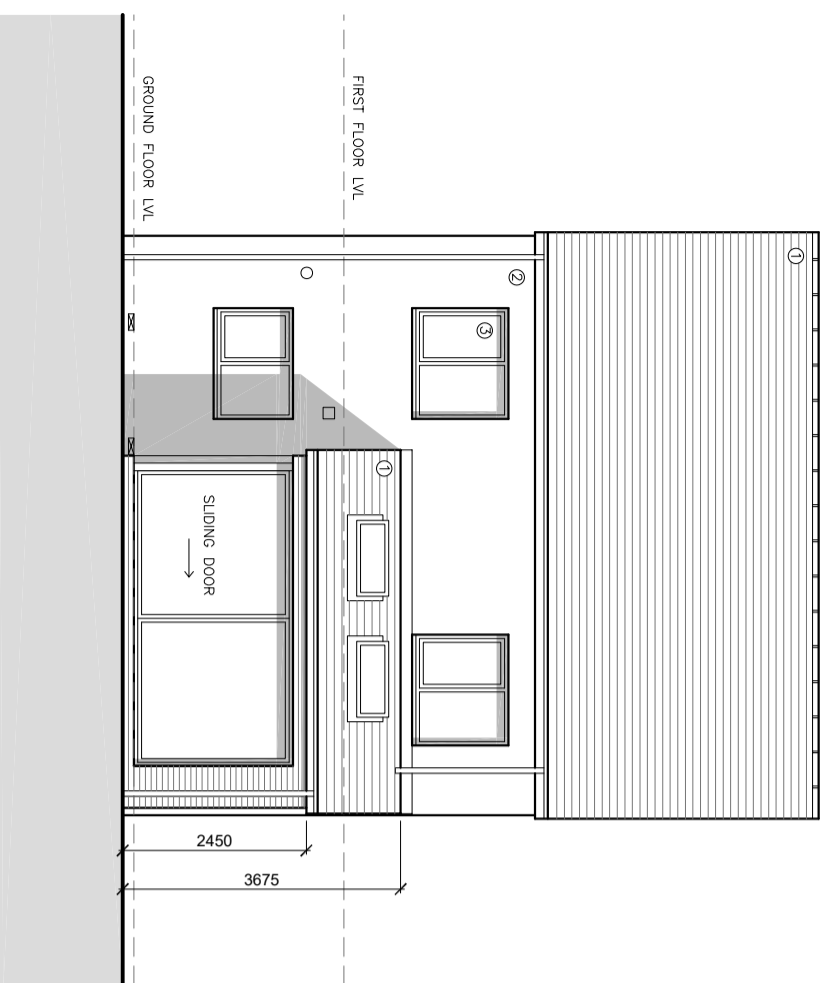

PROPOSED SOUTH REAR ELEVATION 1

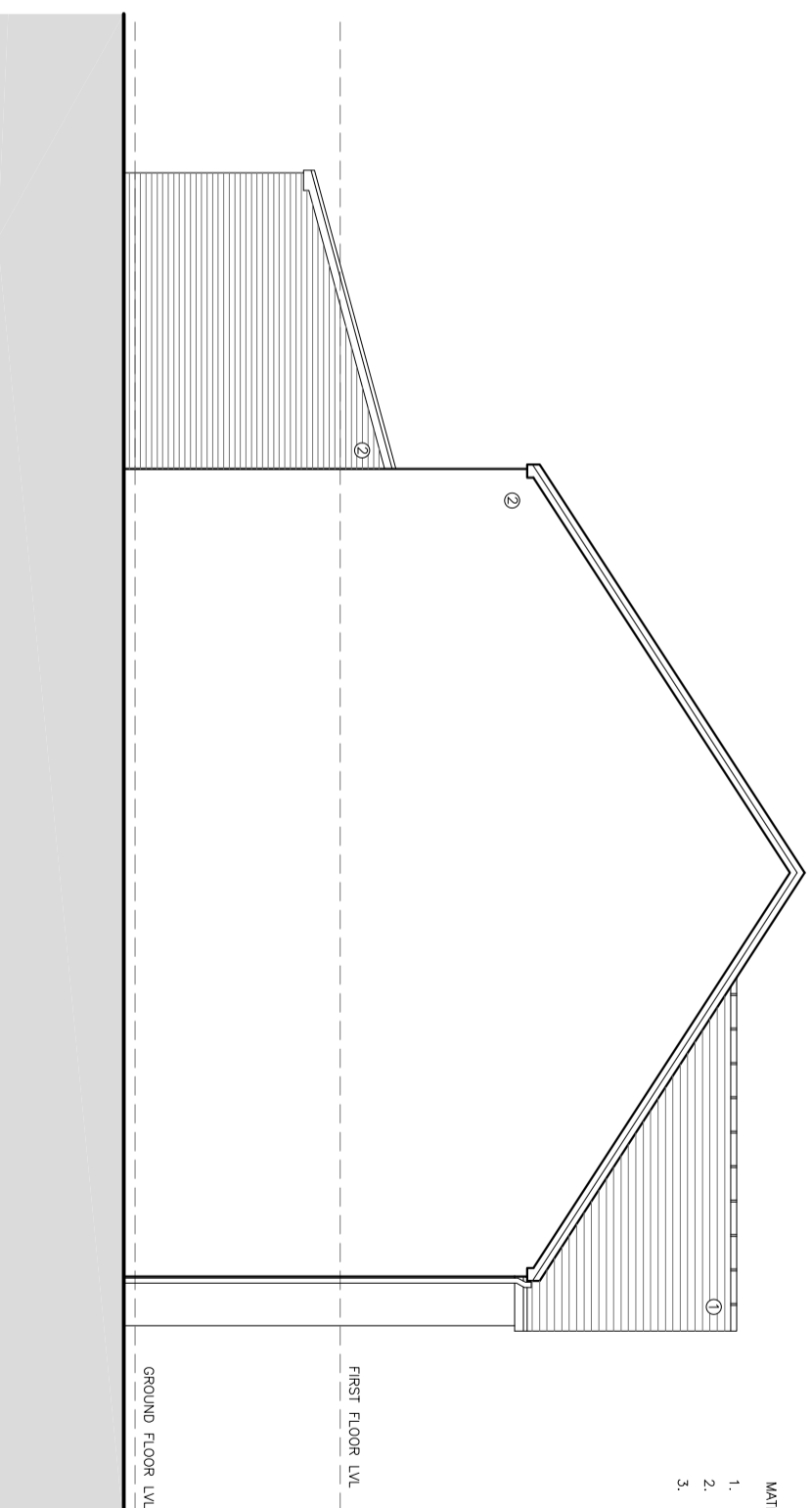

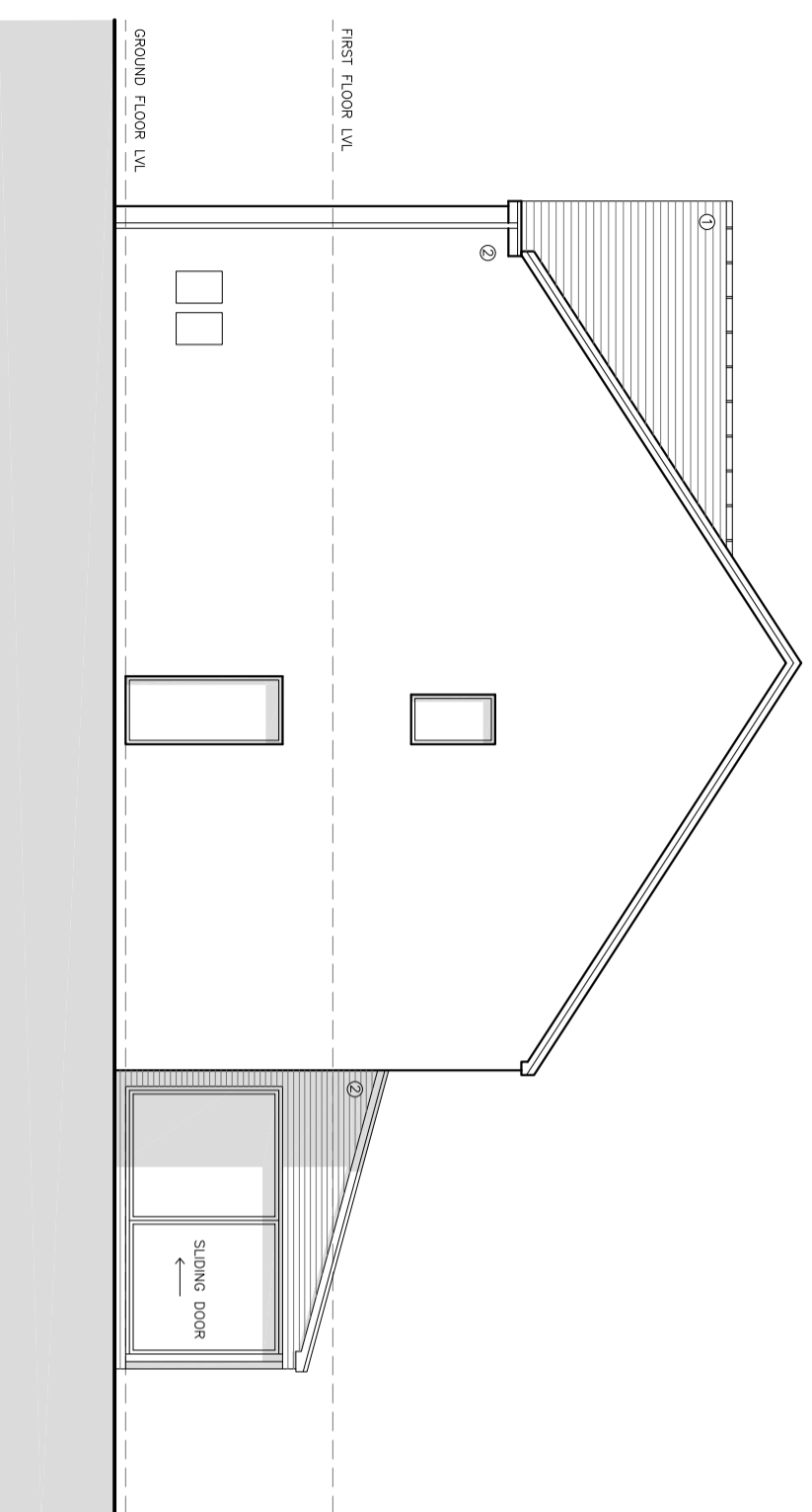

PROPOSED EAST SIDE ELEVATION 2



PROPOSED WEST SIDE ELEVATION 3

General conditions: All 2020. This Drawing is to be used in conjunction with all other project associated drawings and information. Do not rely on this drawing. Report all errors, omissions and discrepancies to drawing officer prior to construction or installation. This drawing is copyrighted the property of QW+Q architects. All rights reserved.

| | | | | | |
|--|------------------------|--|---------------------|--|----------|
|  Private Residential Housing Commercial Conservation Domestic Tel: 01200 4417269 Email: info@qw-architects.com Web: www.qw-architects.com | | Robinson Barn Worston Clitheroe Lancs BB710A | |  Architects Registration Board | |
| Client | MR & MRS WILKINSON | Scale | 1:100 | Sheet Size | A3 |
| Project | 20 TREETOPS WHALLEY | Drawing Title | PROPOSED ELEVATIONS | Drawing Status | PLANNING |
| Job Number | 26-023 | Drawn By | AW | Checked | AW |
| Drawing Number | PL07 | Revision | A | First Issue | - |