

NOTE :  
This drawing has been prepared from reproduced information as provided by client. No liability can be taken for their accuracy and should not be used for / in relation to any building works.

NOTE :  
PROPOSED GROUND FLOOR PLAN IS RETAINED AS EXISTING. THERE WILL BE NO MATERIAL CHANGES TO THE LAYOUT OF THE PROPERTY.

**GROUND FLOOR PLAN  
PROPOSED scale 1:50**

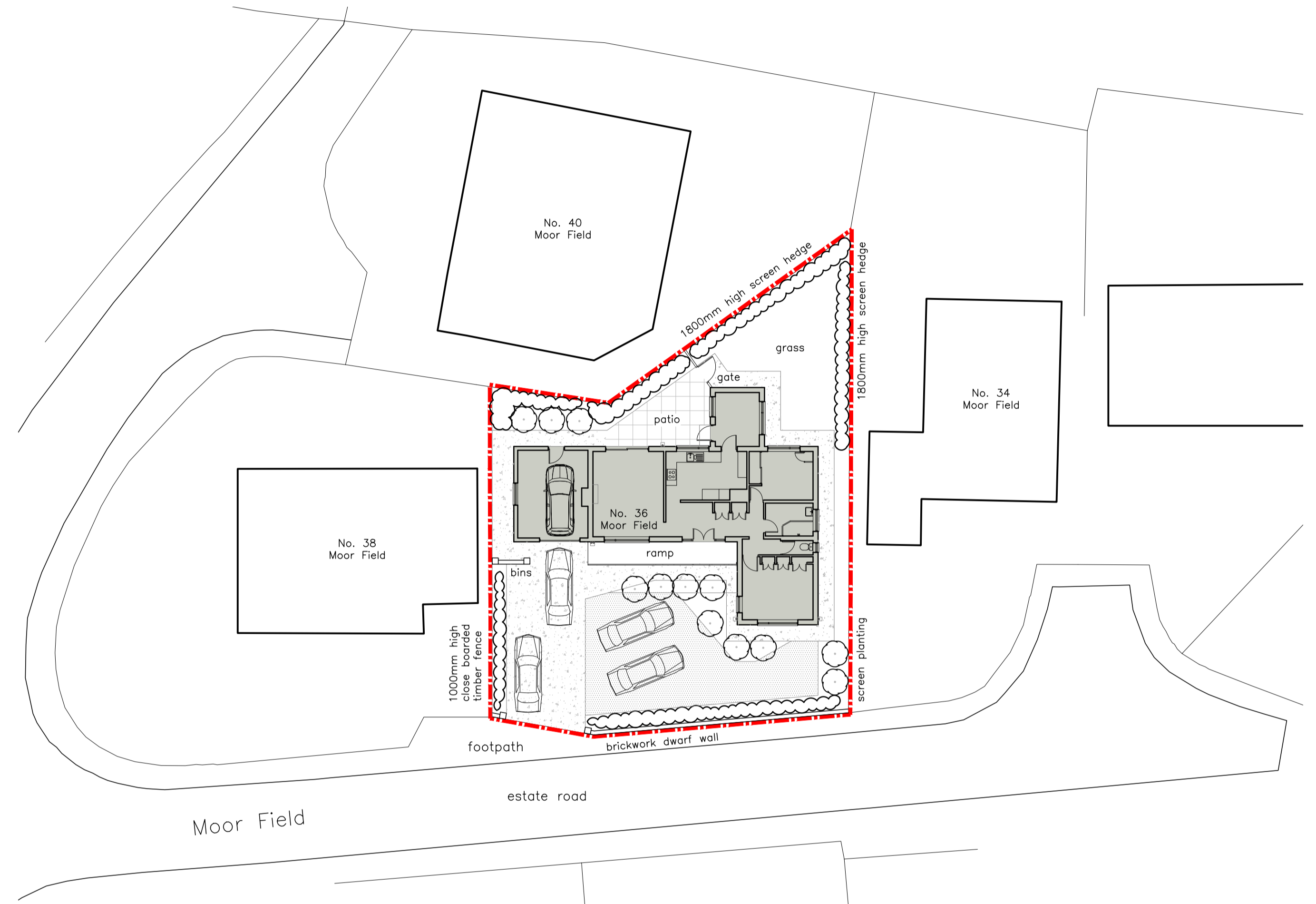
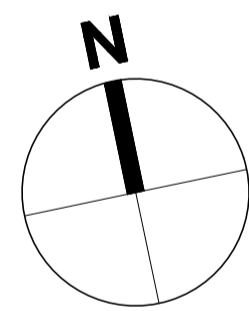

NOTES :  
PROPOSED SITE PLAN IS RETAINED AS EXISTING. THERE WILL BE NO MATERIAL CHANGES TO THE EXTERNAL LAYOUT OF THE PROPERTY.

**PROPOSED SITE PLAN  
scale 1:200**

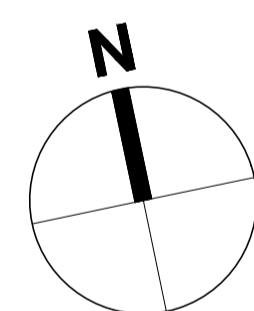

Do not scale. All setting out dimensions to be site confirmed prior to works commencing and any discrepancies confirmed to architect. This drawing is to be read in conjunction with all other architectural and structural engineers drawings.

**PLANNING ISSUE**

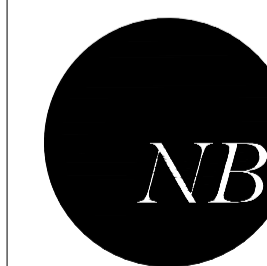

**Northern Bureau for Architecture**  
The Hub, New Century House  
Crowther Rd  
Washington  
NE38 0AQ  
T 0191 388 6245  
W www.nbarchitecture.co.uk  
E admin@nbarchitecture.co.uk

REVISION D : 25 MARCH 2026 :  
DINING ROOM CHANGED TO STAFF OFFICE.

REVISION C : 03 MARCH 2026 :  
EXISTING PARKING BAY ADDED.

REVISION B : 30 SEPTEMBER 2025 :  
DESCRIPTION OF THE PROPOSED DEVELOPMENT AMENDED AS REQUESTED BY CLIENT.

REVISION A : 08 SEPTEMBER 2025 :  
DESCRIPTION OF THE PROPOSED DEVELOPMENT AMENDED AS REQUESTED BY CLIENT.

APPLICATION FOR A CERTIFICATE OF LAWFULNESS FOR THE USE OF A (USE CLASS C3a) TO A CHILDREN'S HOME (USE CLASS C3b), at 36 MOOR FIELD, WHALLEY, CLITHEROE BB7 9SA for TOTO GROUP

PROPOSED SITE PLAN	1:200@A1
PROPOSED GROUND FLOOR PLAN	1:50@A1

Date:	Drawn:	Checked:	<b>NB25_18/03D</b>
09/06/25	AS	LE	