

PREVIOUS GROSS FLOOR AREAS:
GROUND FLOOR: 228sq.m
FIRST FLOOR: 126sq.m

NEW GROSS FLOOR AREAS:
GROUND FLOOR: 228sq.m
FIRST FLOOR: 111sq.m

NEW GROSS FLOOR AREAS:
GROUND FLOOR: 211sq.m
 (of which Garage is 32sq.m)
FIRST FLOOR: 100sq.m

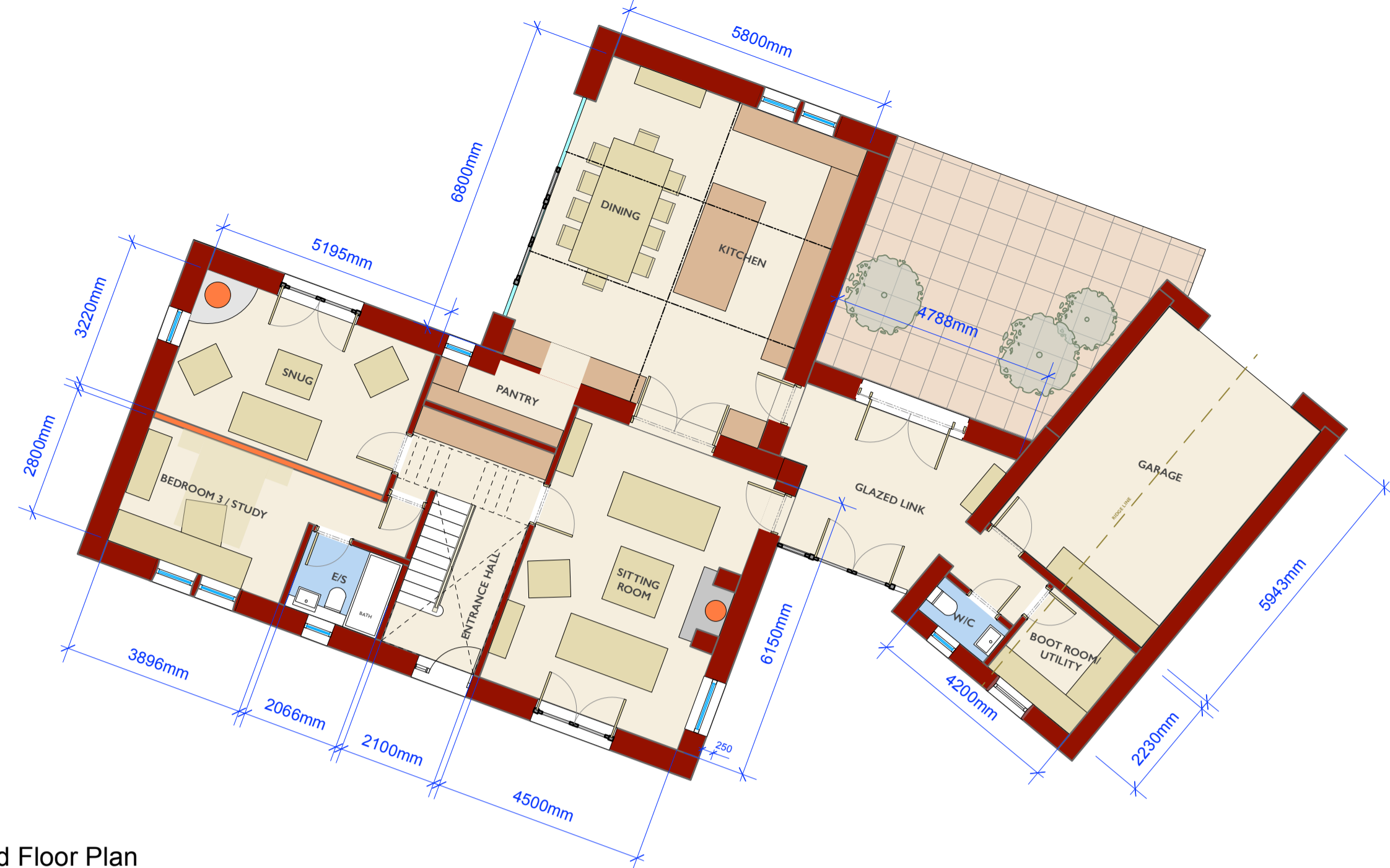

Ground Floor Plan
1:100

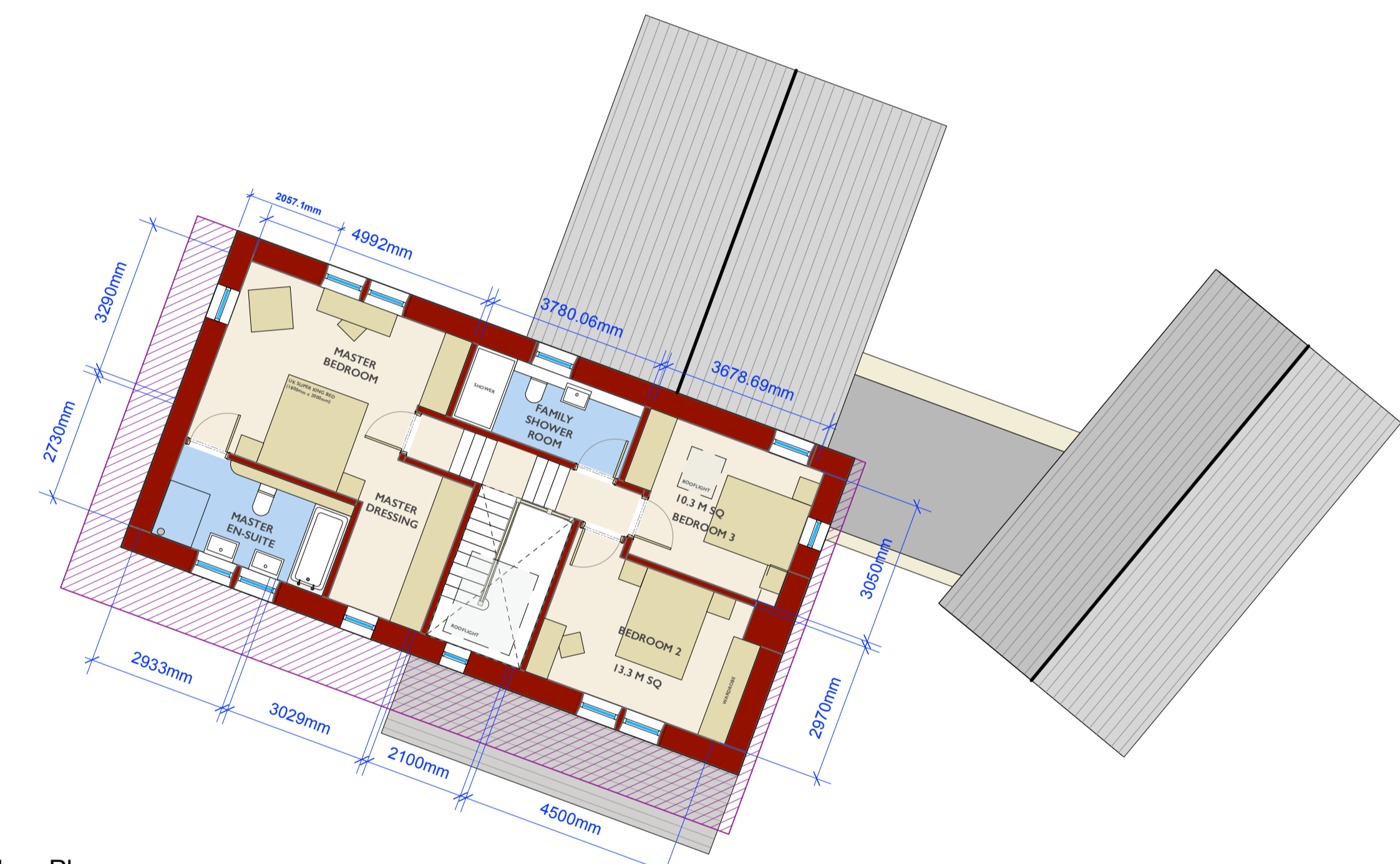

First Floor Plan
1:100

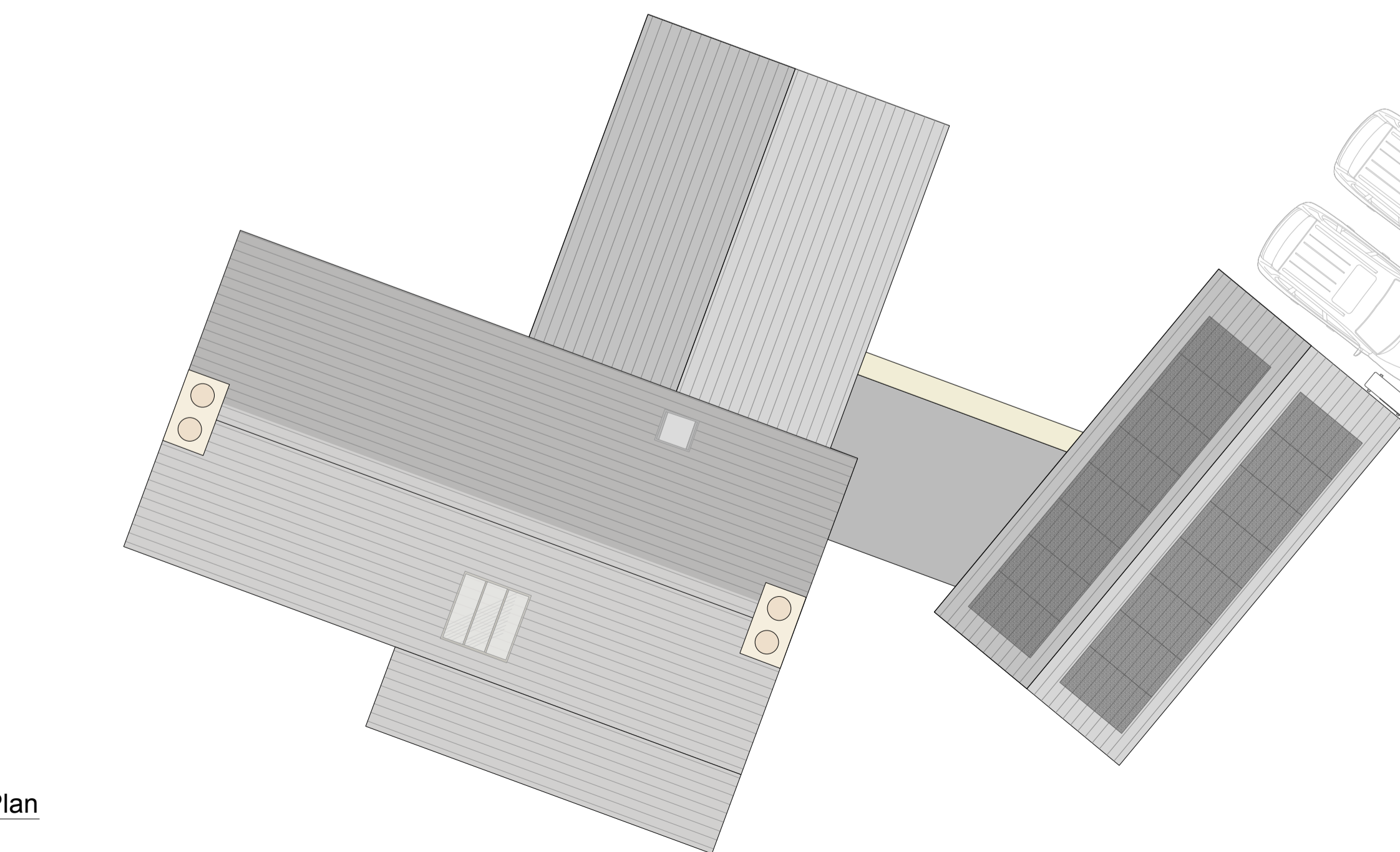

Roof Plan
1:100

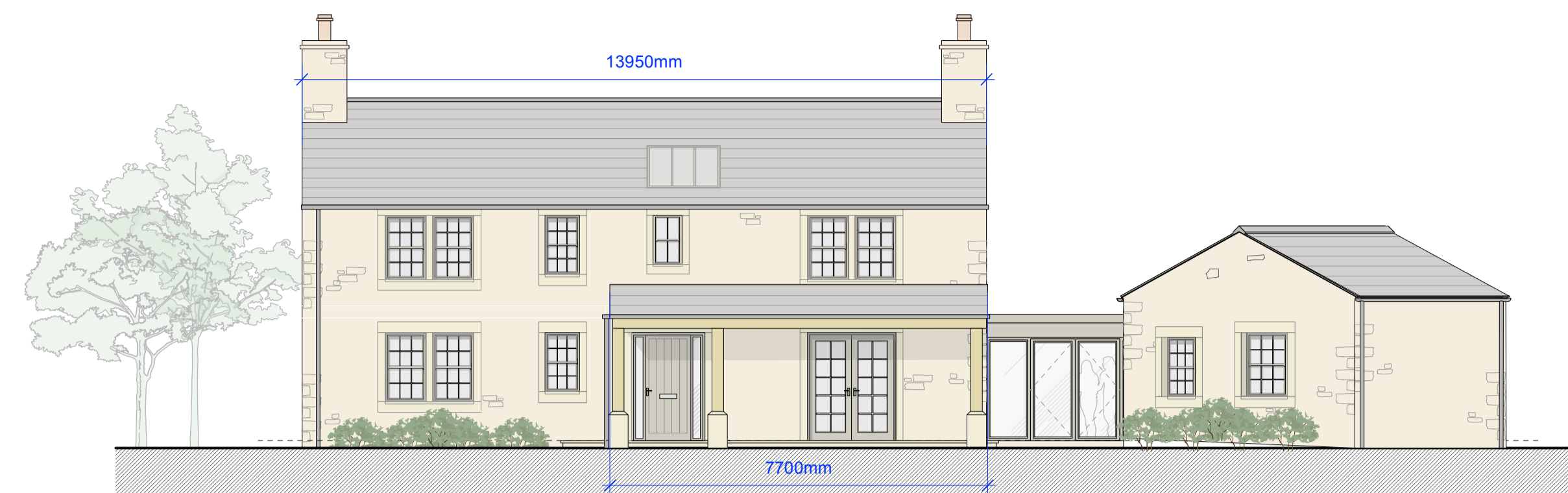

Front (South Facing) Elevation
1:100

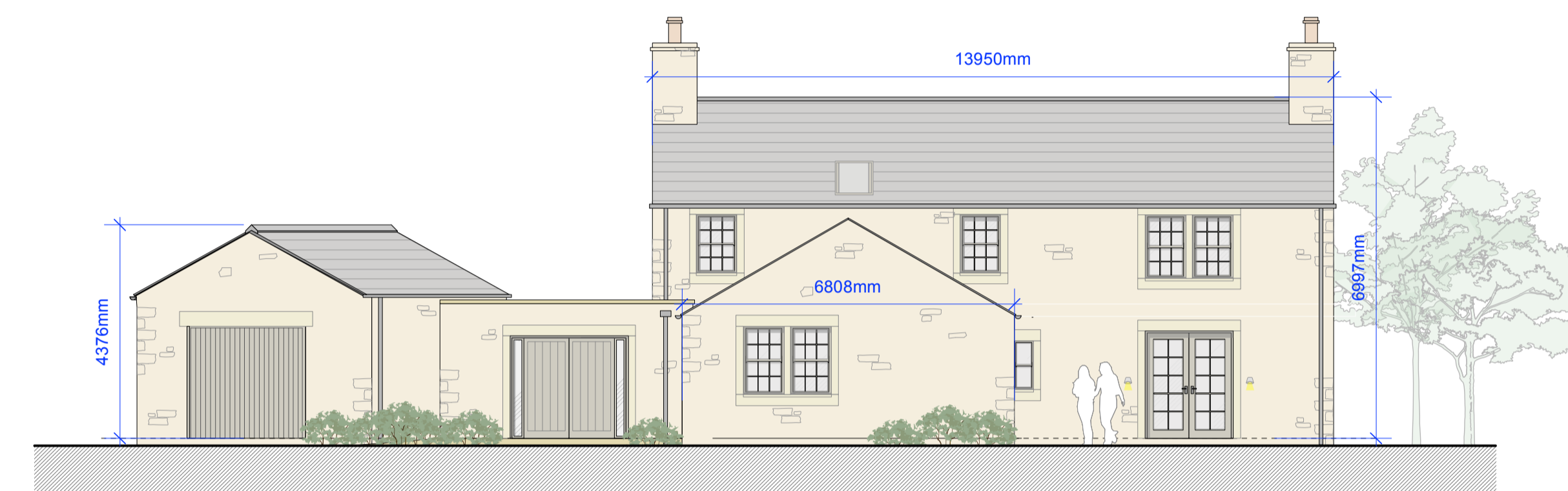

Rear (North Facing) Elevation
1:100

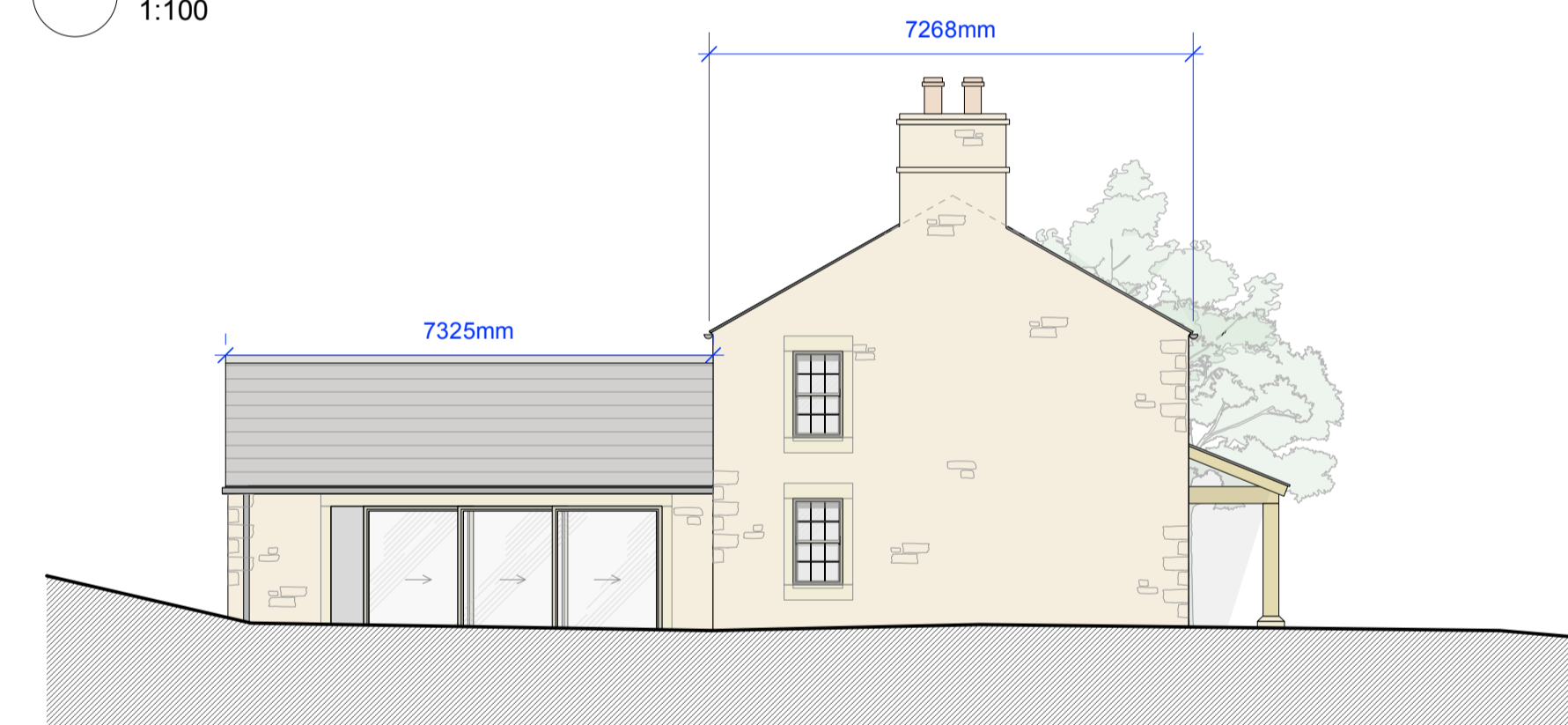

Side (West Facing) Elevation
1:100

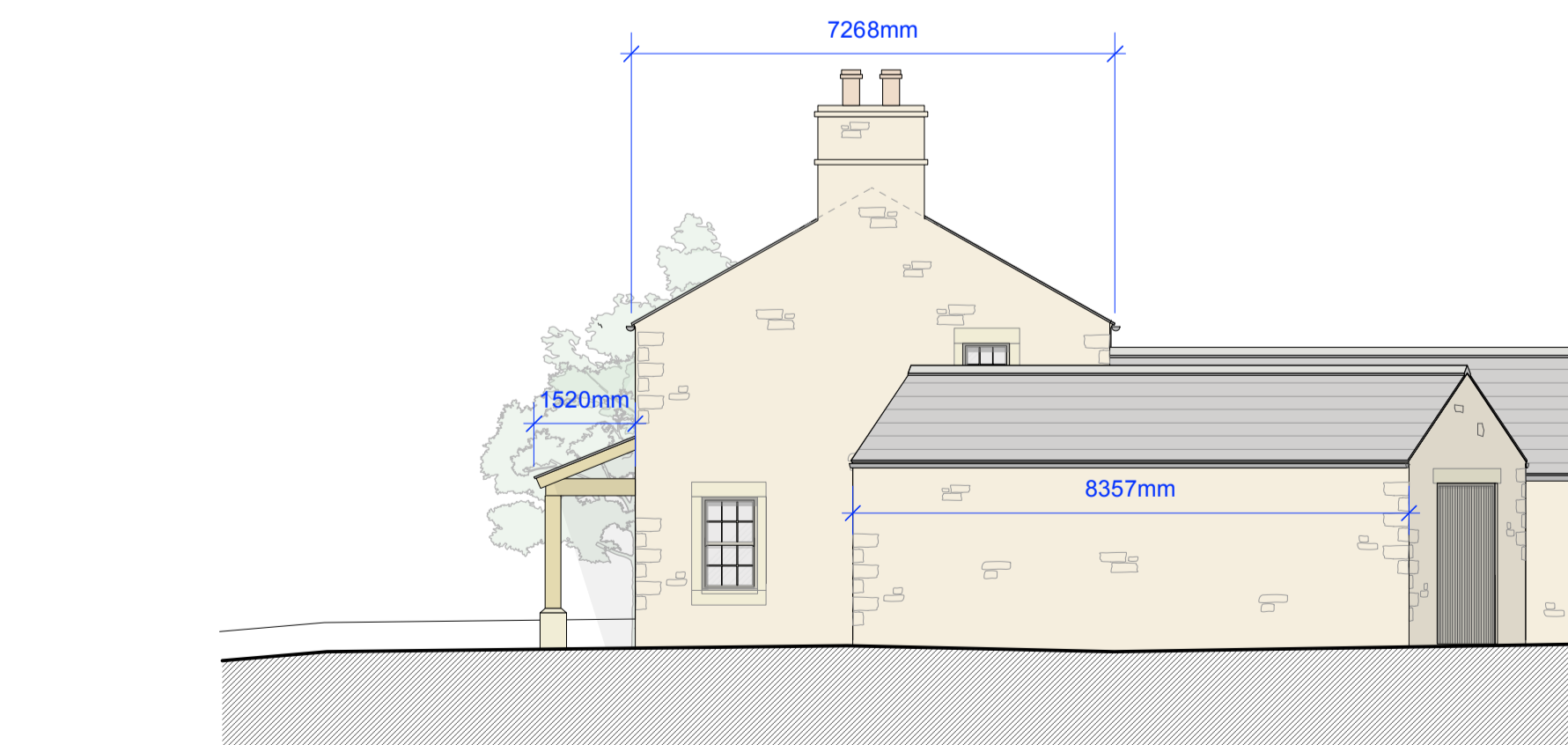

Side (East Facing) Elevation
1:100

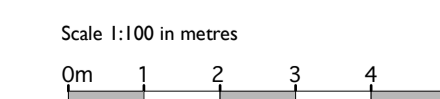

A RW 13.04.26 Revised following planning feedback

Rev.	Initial	Date	Note

PLANNING

project	Wharf Farm		
	Proposed House		
drawing title	Plans and Elevations		
dwg. no.	6567 / c/b/103	date	Nov-25
		rev	A
scale	1:100	@	A1L
		drawn by	RW
		checked by	LD

MASON GILLIBRAND
 ARCHITECTS
 16 WILLOW MILL | FELL VIEW | CATON | LANCASTER | LA2 9RA
 T: (01524) 771 377 | a@m@gillibrand.co.uk | www.masongillibrand.co.uk
 Drawings are based on survey data and may not accurately represent what is physically present. Do not scale from this drawing. All dimensions are to be verified on site before proceeding with works. All alterations are to be indicated in red unless stated otherwise. Mason Gillibrand Architects are to be notified in writing of any discrepancies immediately.
 © MASON GILLIBRAND ARCHITECTS