

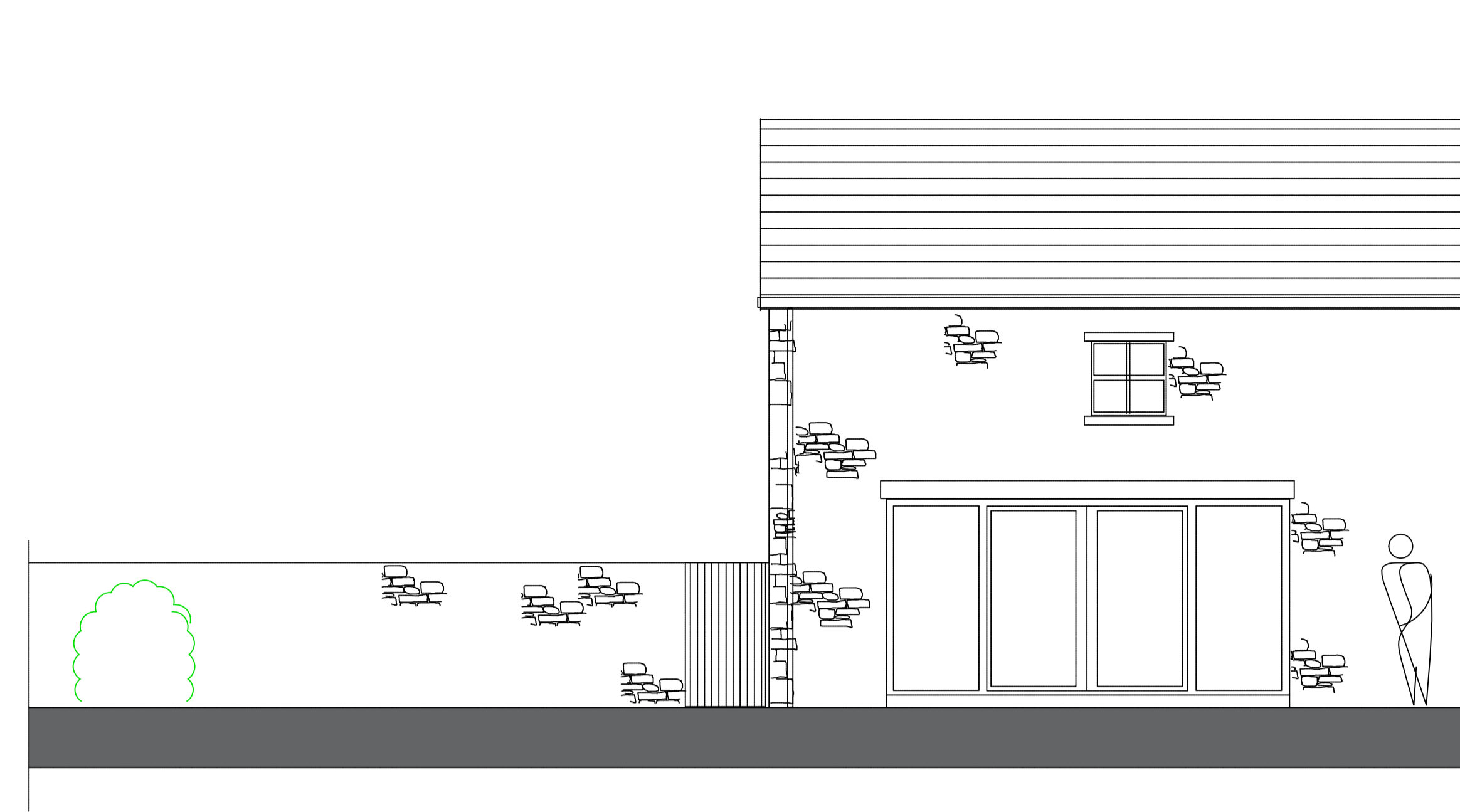

PROPOSED SOUTH ELEVATION

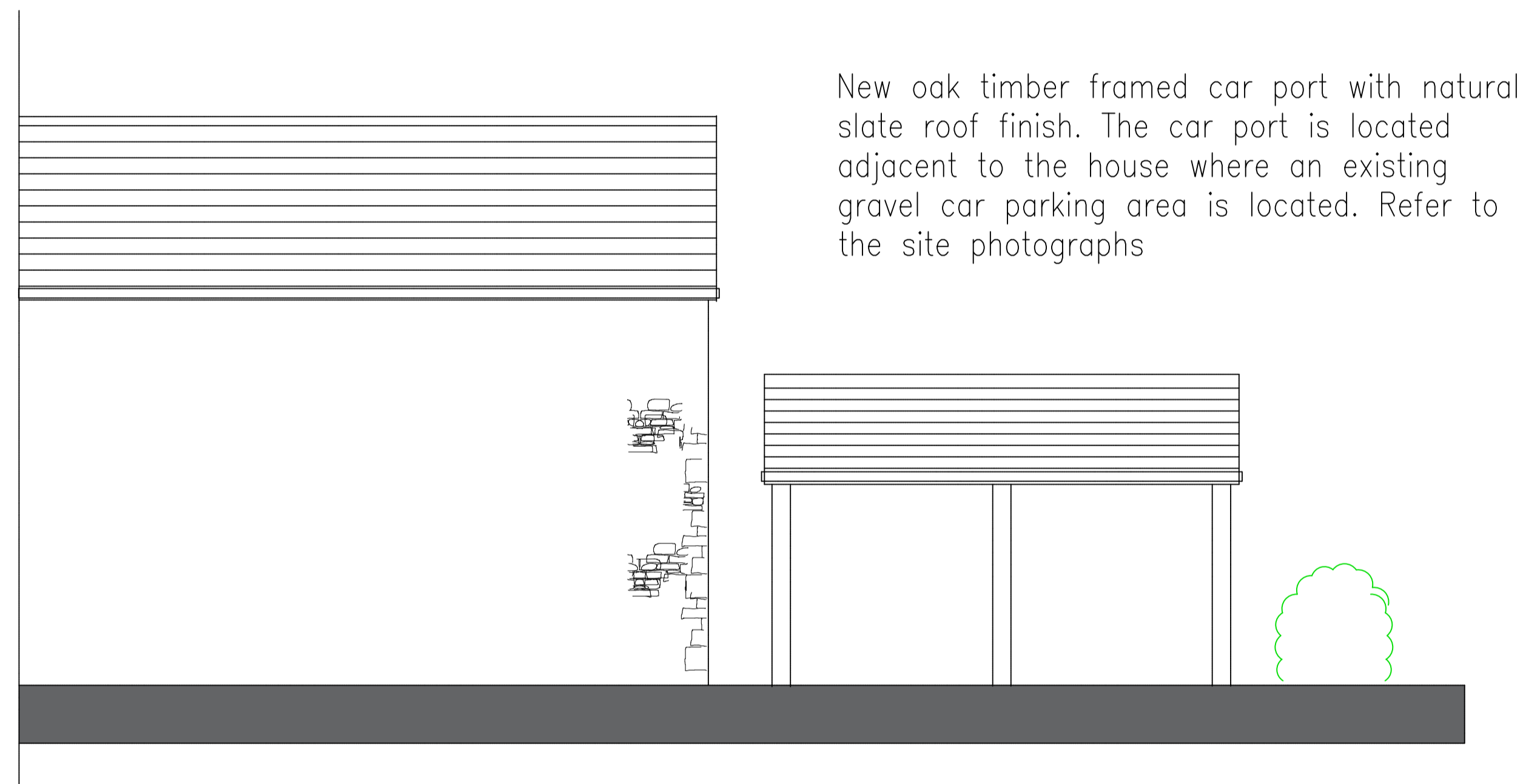

EXISTING SOUTH ELEVATION



PROPOSED NORTH ELEVATION

New oak timber framed car port with natural slate roof finish. The car port is located adjacent to the house where an existing gravel car parking area is located. Refer to the site photographs

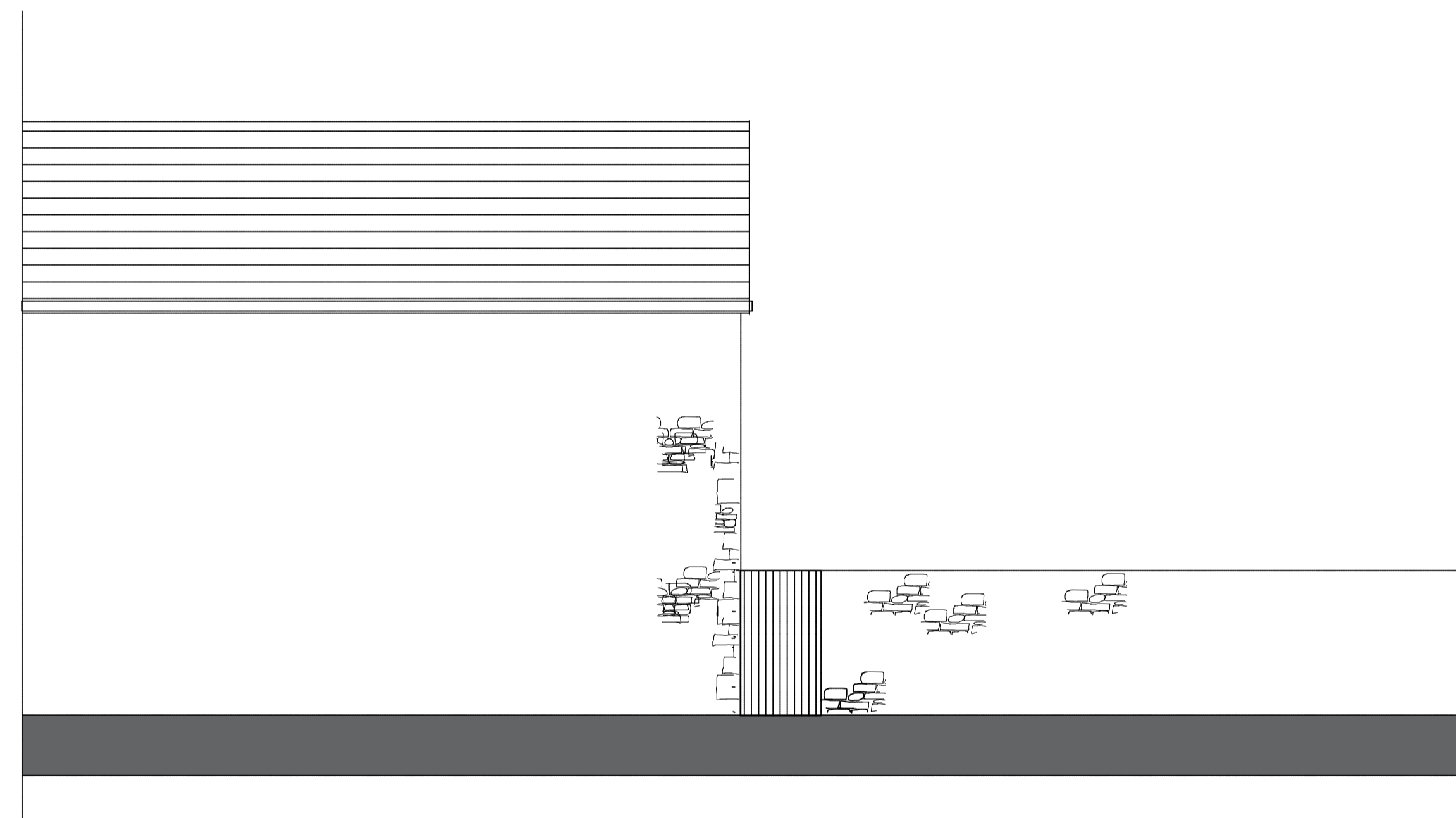

EXISTING NORTH ELEVATION

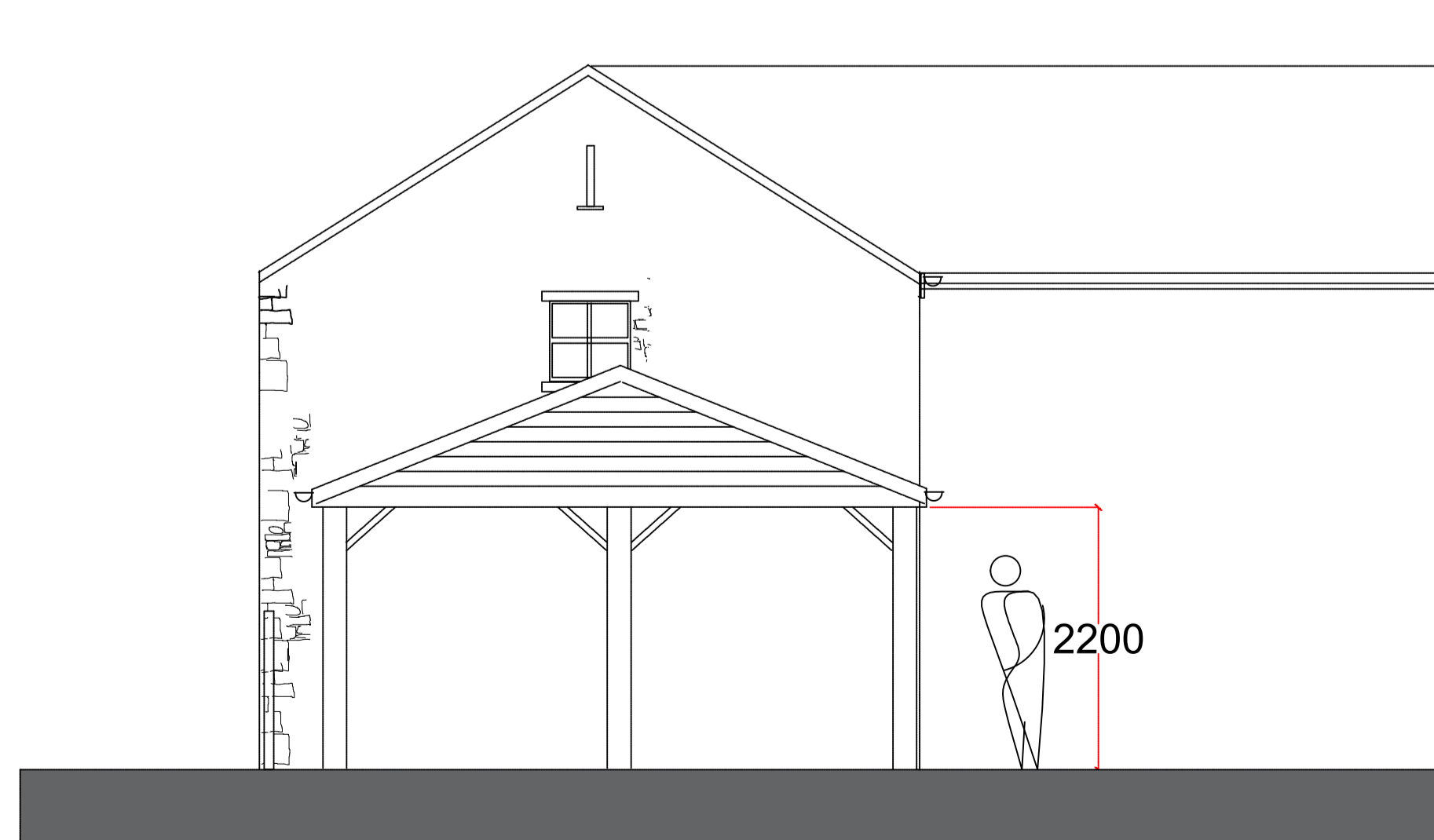

PROPOSED EAST ELEVATION



EXISTING EAST ELEVATION

Notes.		
notes.		
Project.		
PROPOSED CAR PORT		
Client.		
MR & MRS FROST BRAMLEY CROFT BARROW		
Drawing title.		
EXISTING & PROPOSED ELEVATIONS		
Status.		
Scale.		
1:50 AT A1		
Drawn by:	Checked:	PH
Date:	1 APRIL 26	
Project no.	Dwg no.	Rev.
PHA/2000	300	