

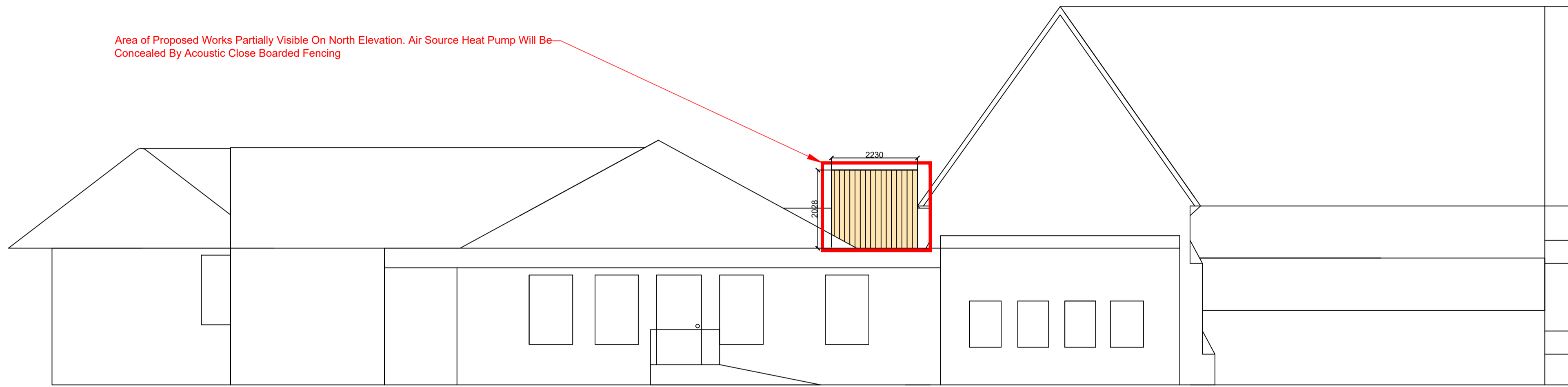

North Elevation (Existing)

Area of Proposed Works Partially Visible On North Elevation. Air Source Heat Pump Will Be Concealed By Acoustic Close Boarded Fencing



North Elevation (Proposed)

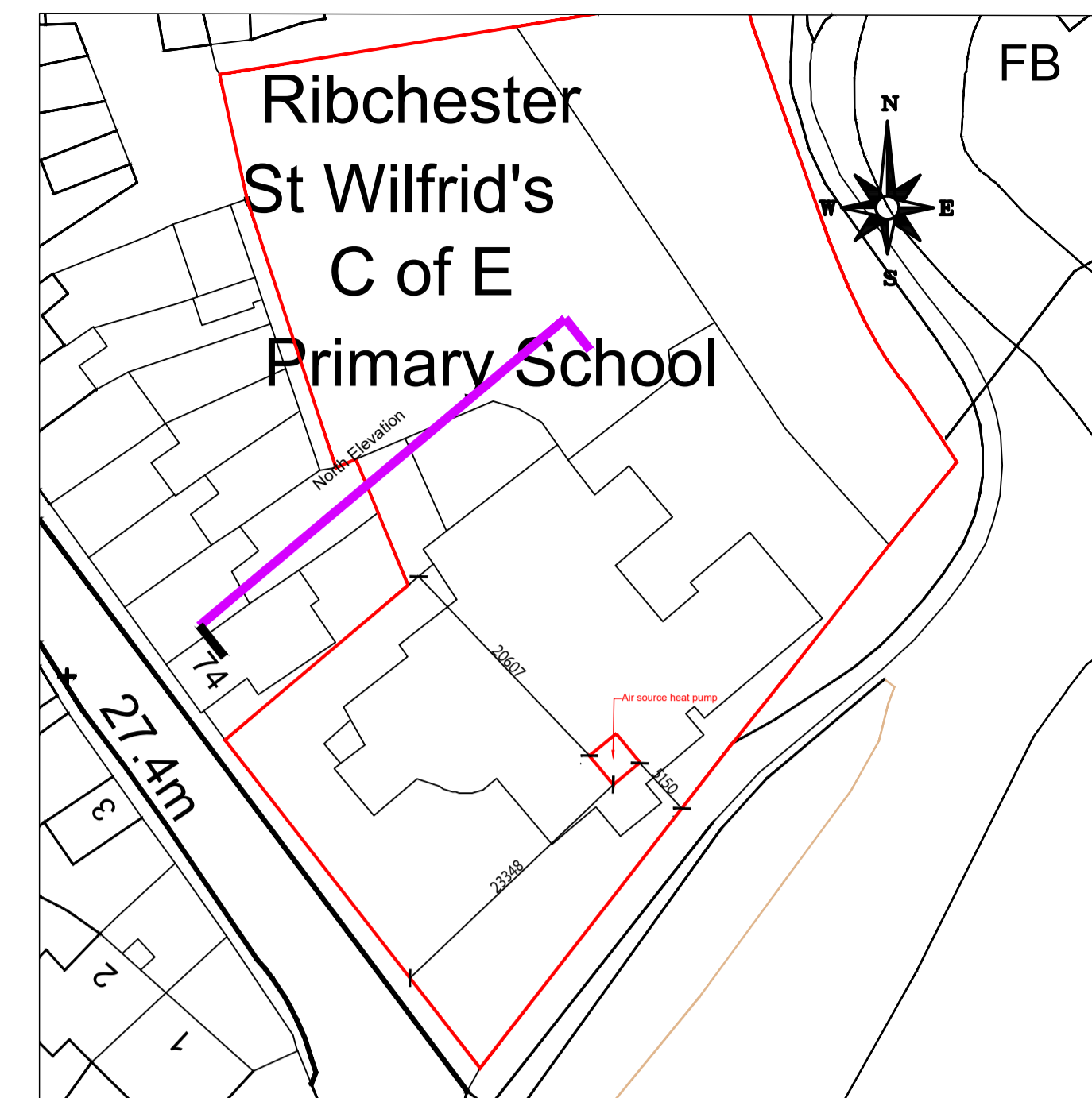

Site Plan (Scale : 1:500)

This drawing is subject to copyright and is not to be reproduced in part or whole without approval. Do not scale this drawing - check all dimensions on site.

Health & Safety Notes

1. Contractor must ensure that all work on site is carried out in a safe & satisfactory manner, in accordance with Health & Safety At Work Act 1974, COSHH Regulations 2002 & requirements of C.D.M

Construction Notes:

Mesh fence to be of Hermeq SAFE MESH 868 weld mesh fencing, which is to have a height of 2.0m and to be black RAL 9005. Acoustic fence to be tanalised, which is to have a height of 2.0m and to be of Beige Stone RAL 1001 to blend in to adjacent stonework.

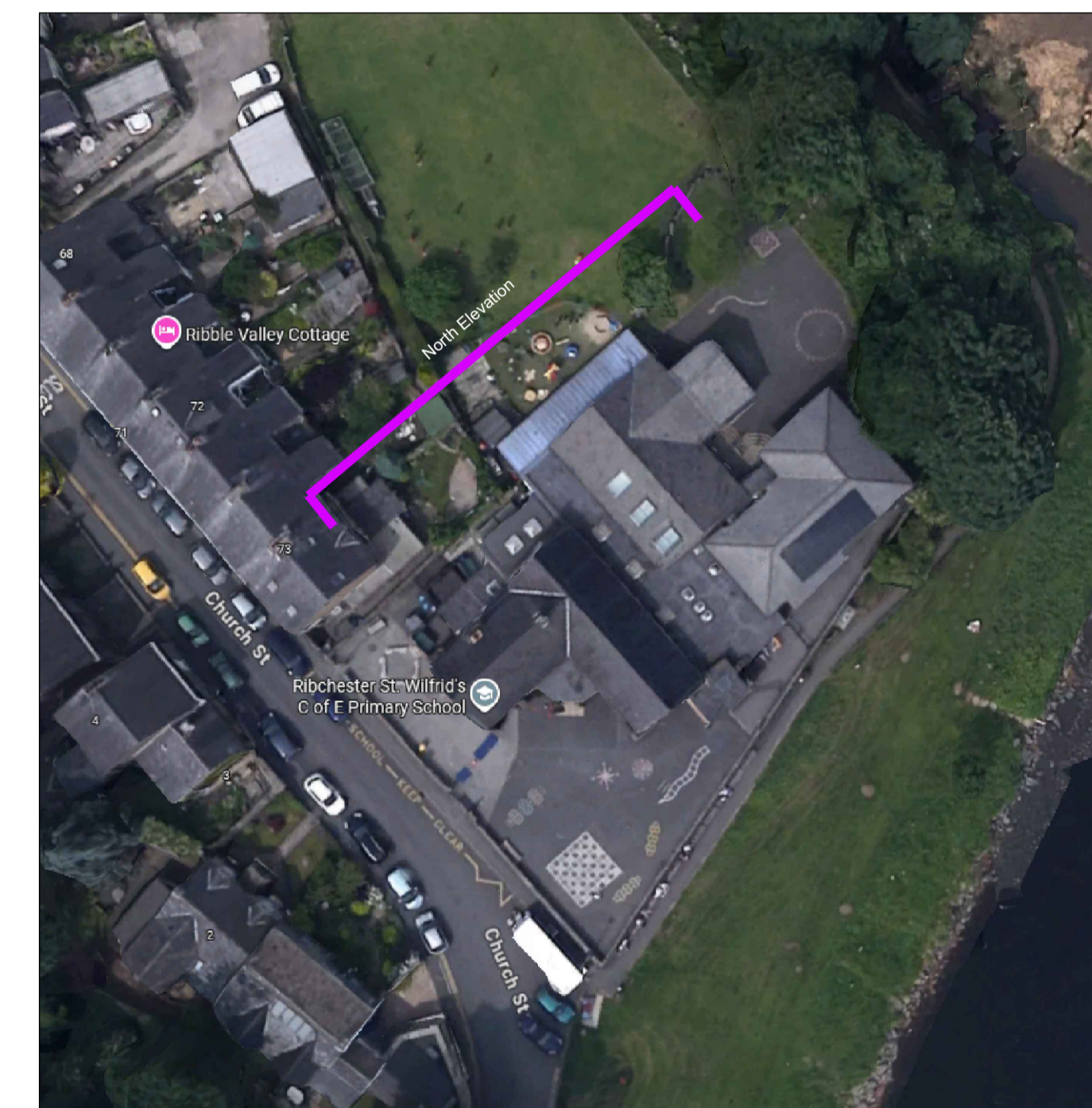

Birds Eye View (Scale : 1:500)

North Elevations (Scale: 1:100)

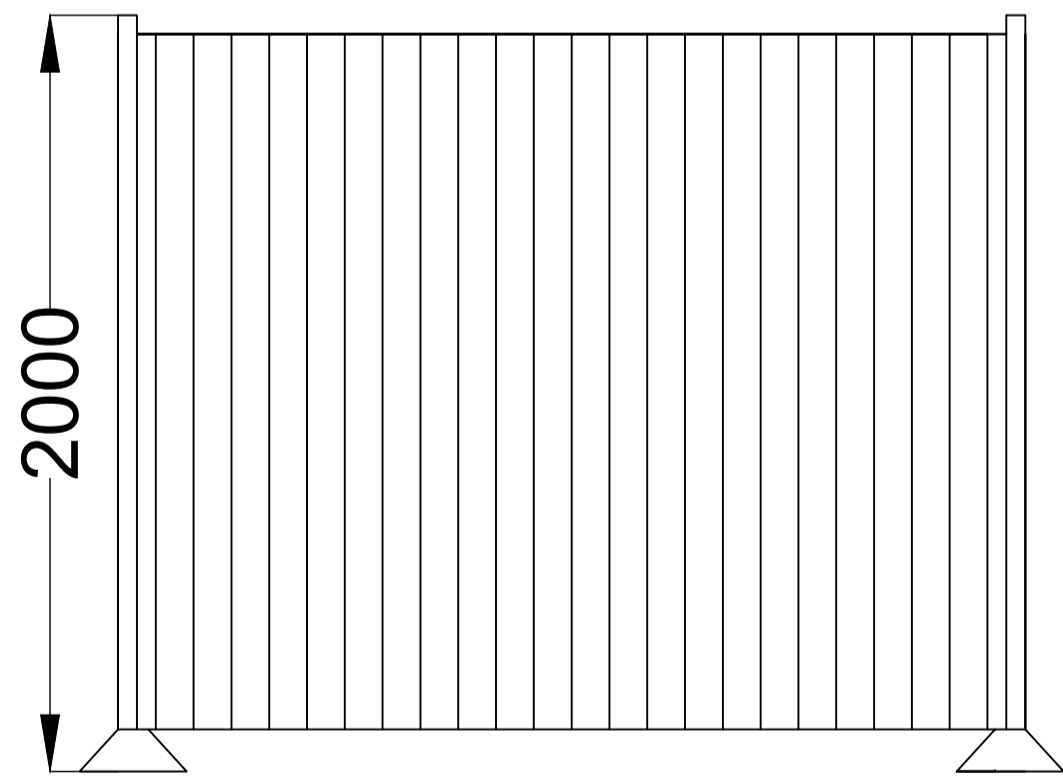

Timber Close Boarded Acoustic Fencing Section (Scale : 1:20)

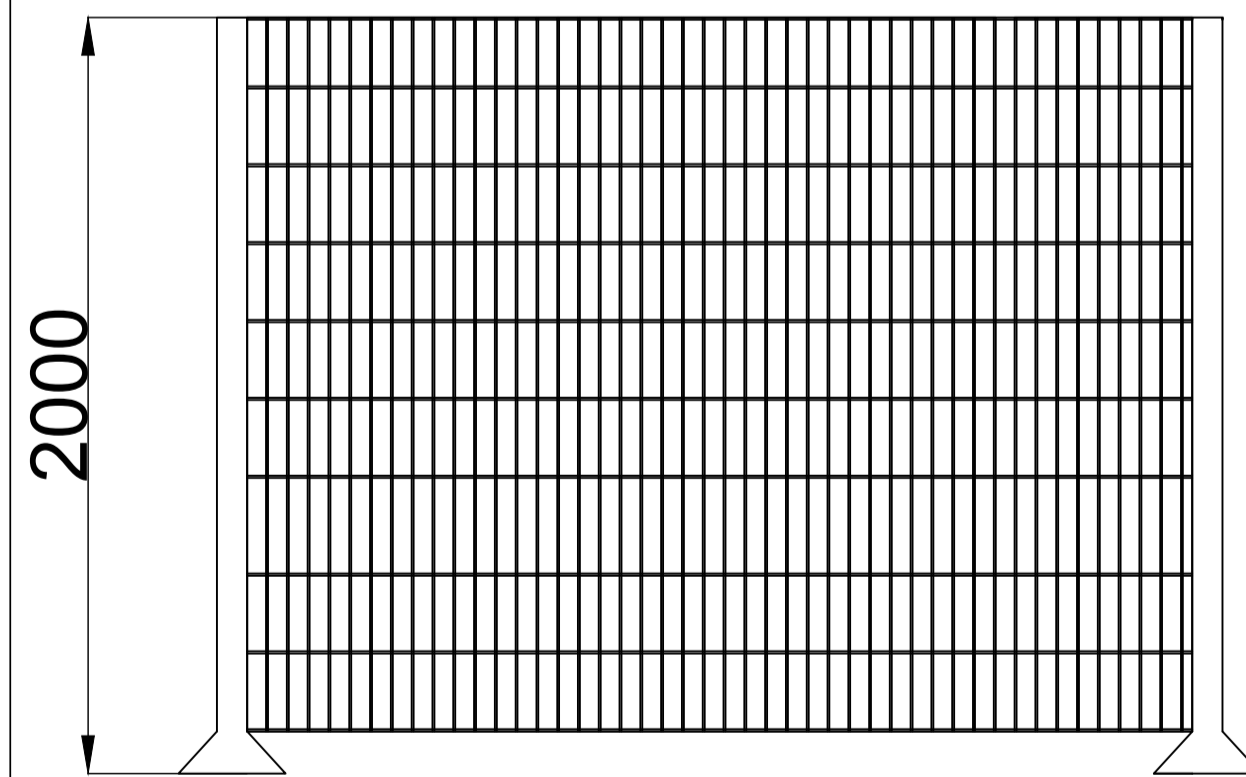

Weld Mesh Fencing Section (Scale : 1:20)

PURY-EP450/500/550YSNW-A

Side View

Front View

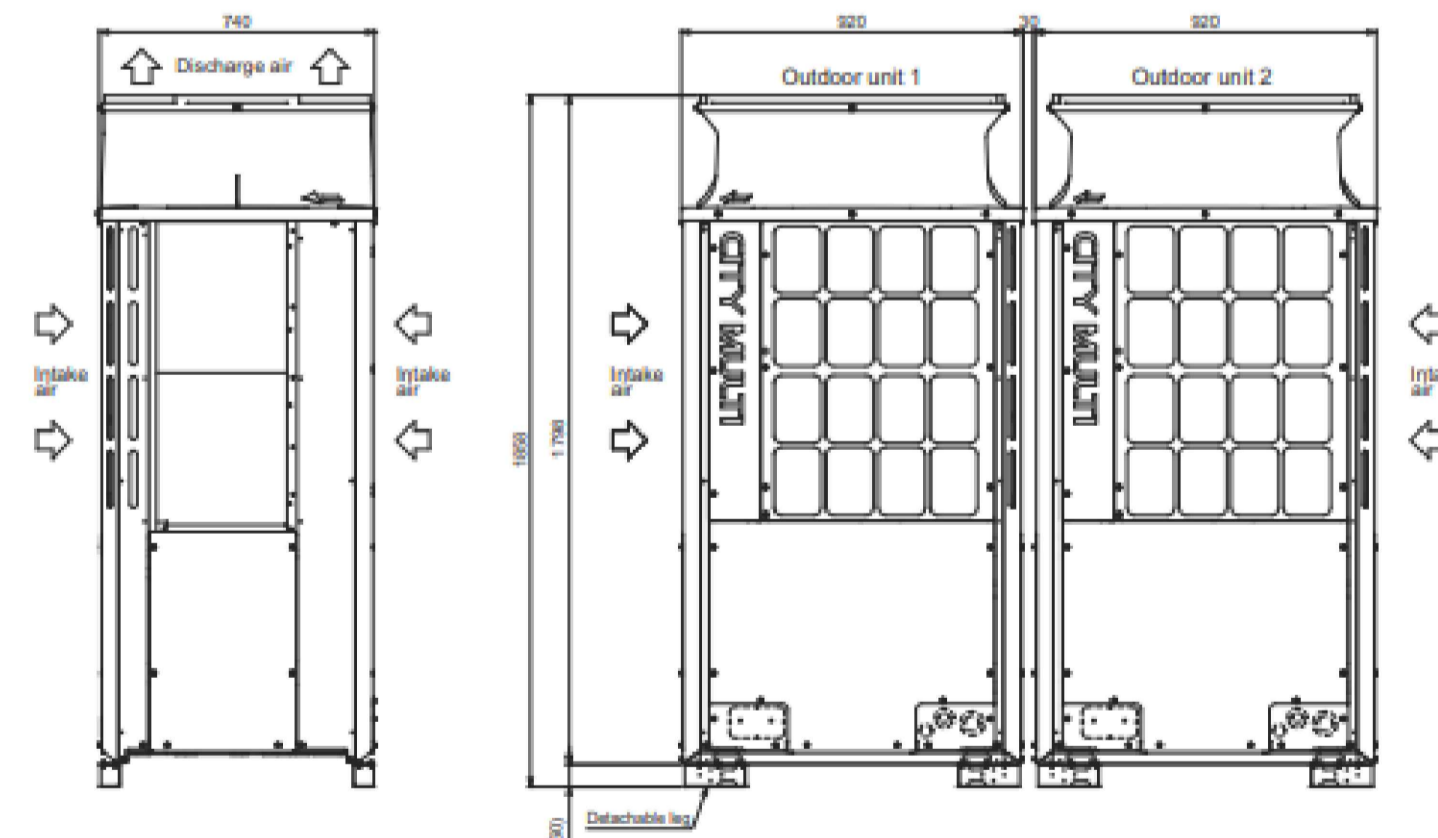

Air Source Heat Pump (Scale : 1:20)

P1	First Issue	04.09.2015
Rev.	Description	Date
Client		
The School Governors of St Wilfred's CEPS		
Project		
Air Source Heat Pump Installation St Wilfred's CEPS		
Drawing Title		
Proposed Elevations Existing and Proposed		
Drawn by	MT	Checked by AS Date 10.04.2026
Status	PLANNING	Scale @ A1 As Indicated
Job no.	13635	Rev.
	Diag.no.	
	L04	P2