

South Facing Elevation  
(Existing)

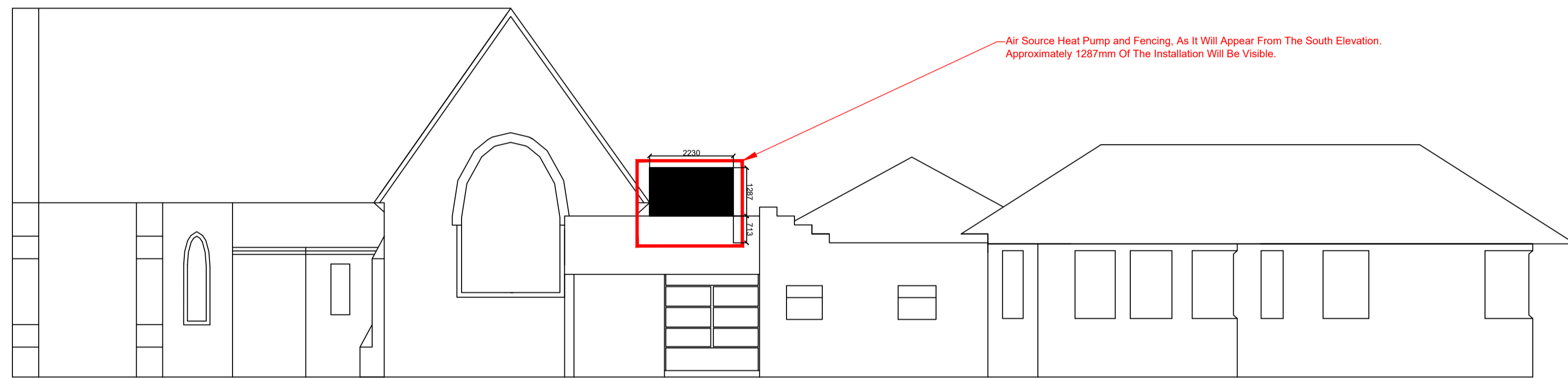

South Elevation: Proposed Elevation (Visual Impact)

South Elevations (Scale: 1:100)

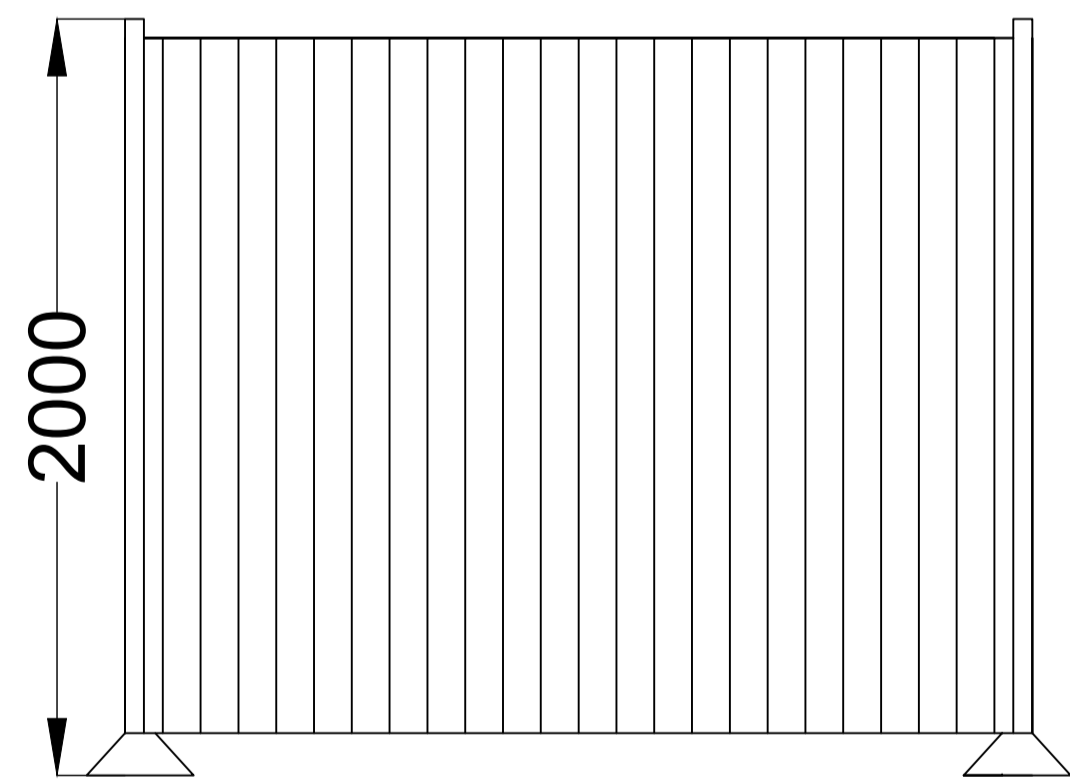

Timber Close Boarded Acoustic  
Fencing Section (Scale : 1:20)

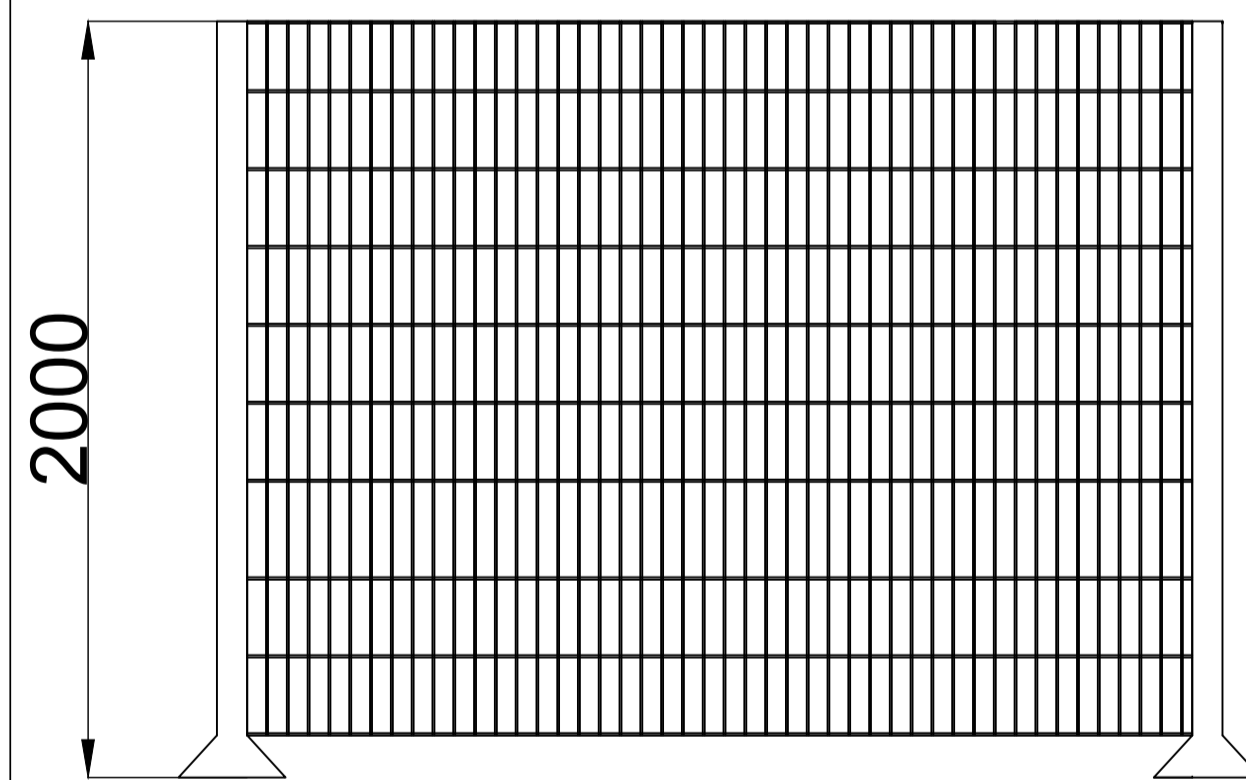

Weld Mesh Fencing Section  
(Scale : 1:20)

**PURY-EP450/500/550YSNW-A**

Side View

Front View

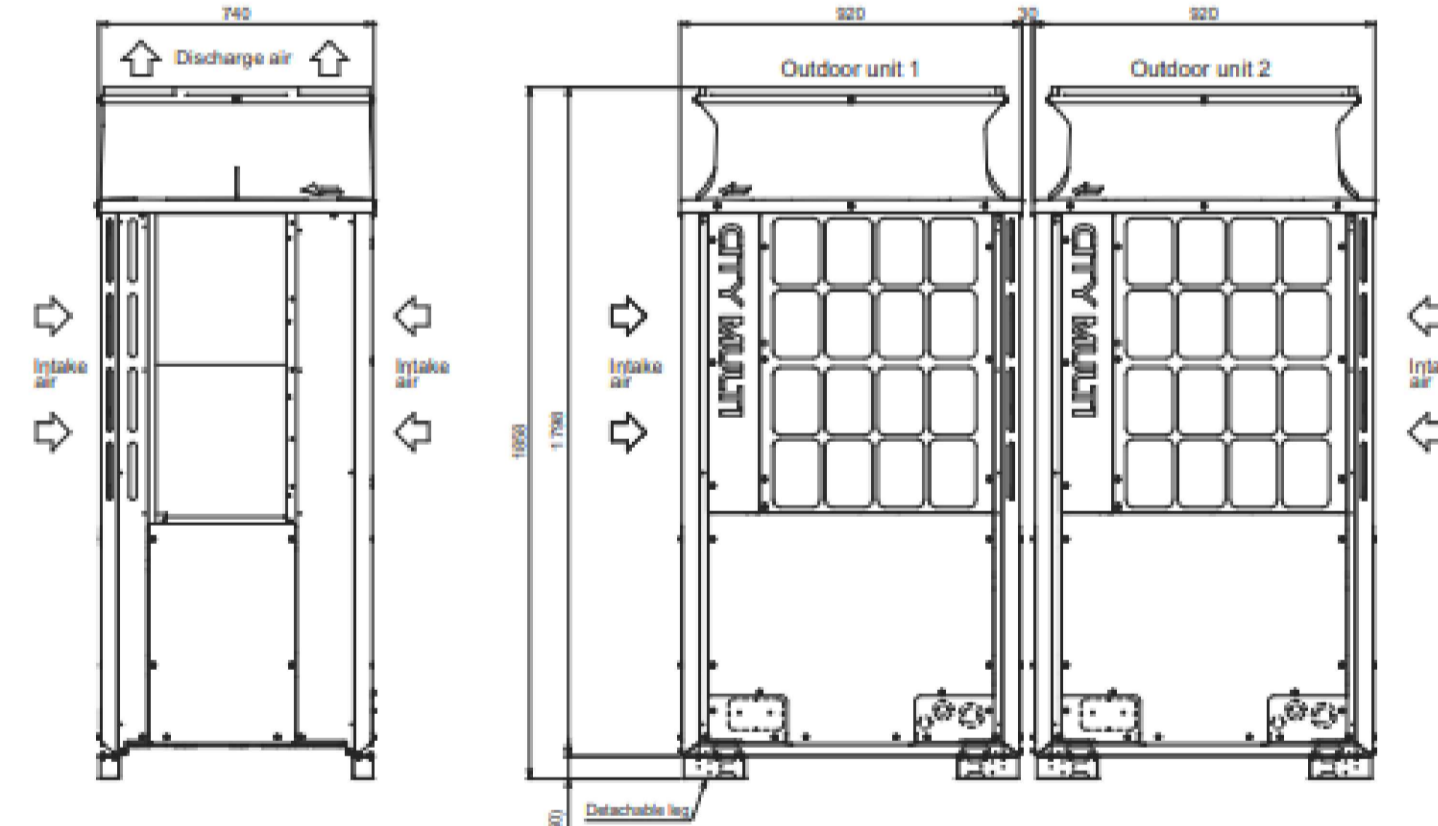

Air Source Heat Pump (Scale : 1:20)

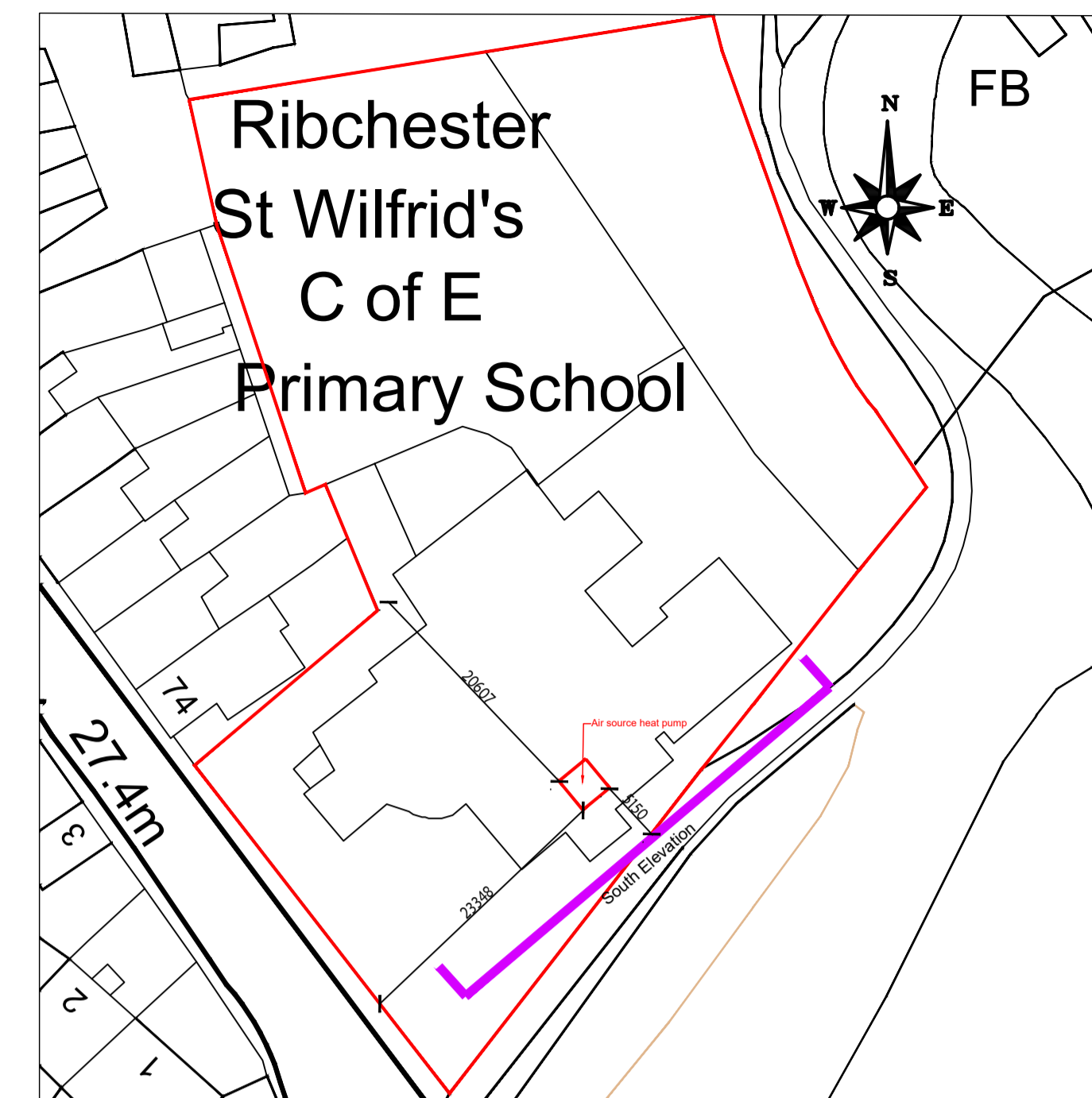

Site Plan (Scale : 1:500)

This drawing is subject to copyright and is not to be reproduced in part or whole without approval. Do not scale this drawing - check all dimensions on site.

**Health & Safety Notes**

1. Contractor must ensure that all work on site is carried out in a safe & satisfactory manner, in accordance with Health & Safety At Work Act 1974, COSHH Regulations 2002 & requirements of C.D.M

**Construction Notes:**

Mesh fence to be of Hermeq SAFE MESH 868 weld mesh fencing, which is to have a height of 2.0m and to be black RAL 9005. Acoustic fence to be tanalised, which is to have a height of 2.0m and to be of Beige Stone RAL 1001 to blend in to adjacent stonework.



Birds Eye View (Scale : 1:500)

P1	First Issue	04.09.2015
Rev.	Description	Date
Client		
<b>The School Governors of St Wilfred's CEPS</b>		
Project		
<b>Air Source Heat Pump Installation St Wilfred's CEPS</b>		
Drawing Title		
<b>Proposed Elevations Existing and Proposed</b>		
Drawn by	MT	Checked by AS Date 02.04.2026
Status	<b>PLANNING</b>	Scale @ A1 As Indicated
Job no.	13635	Rev.
Diag.no.	L03	P2