

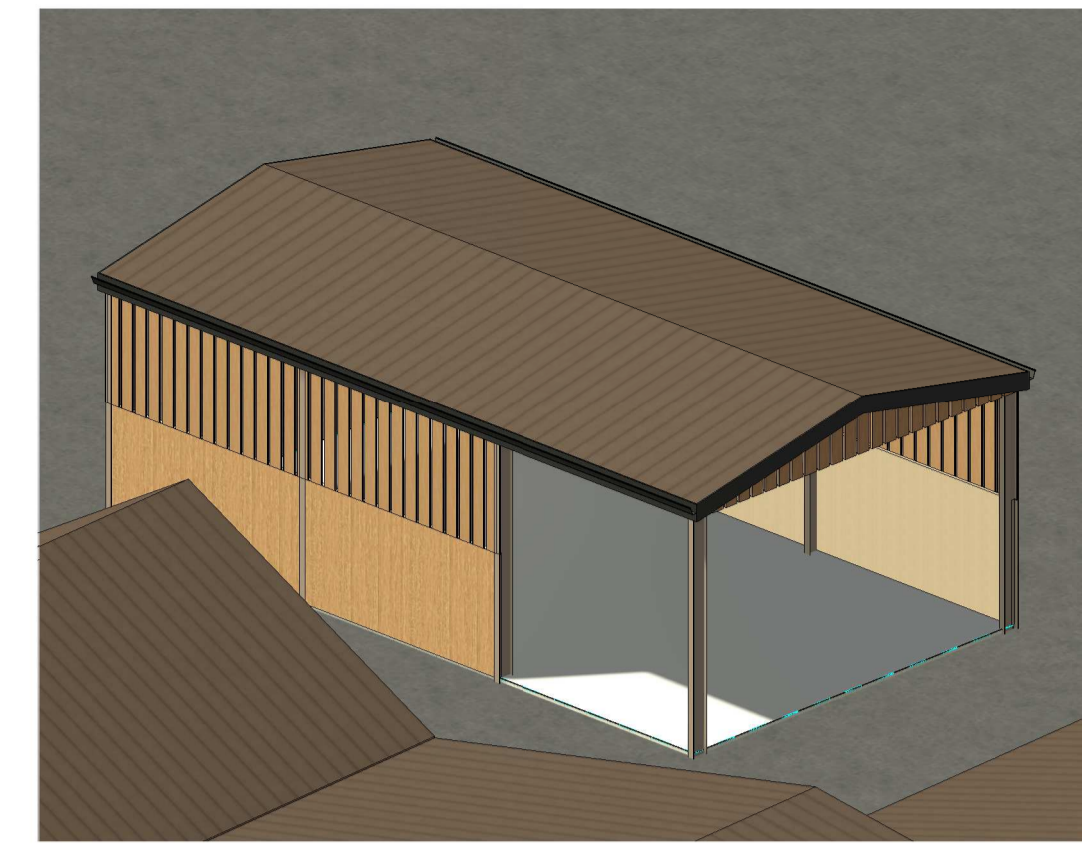

1 New Shippon 1 East
1 : 50

Agricultural Building Note

This building is an agricultural building reasonably necessary for the purposes of agriculture within the agricultural unit at Gazegill Farm and will be used for the storage of farm machinery, agricultural equipment and associated materials. The building is proposed under the provisions of Part 6 Class A of the Town and Country Planning (General Permitted Development) (England) Order 2015.



7 3d Proposed 1

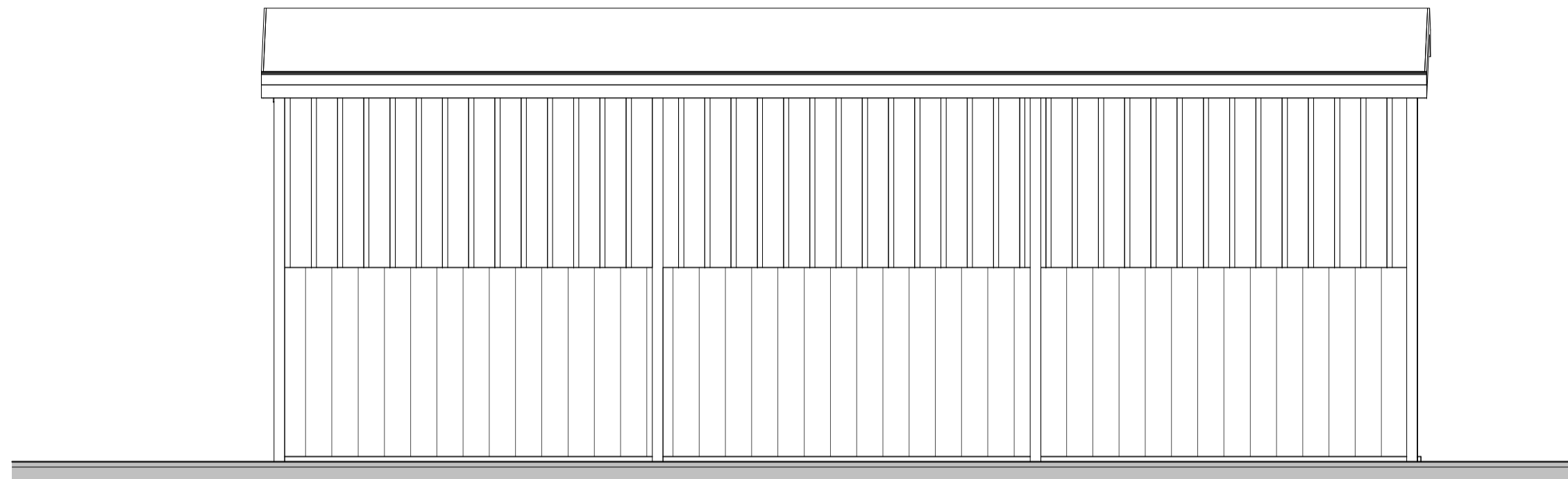

2 New Shippon 1 North
1 : 50

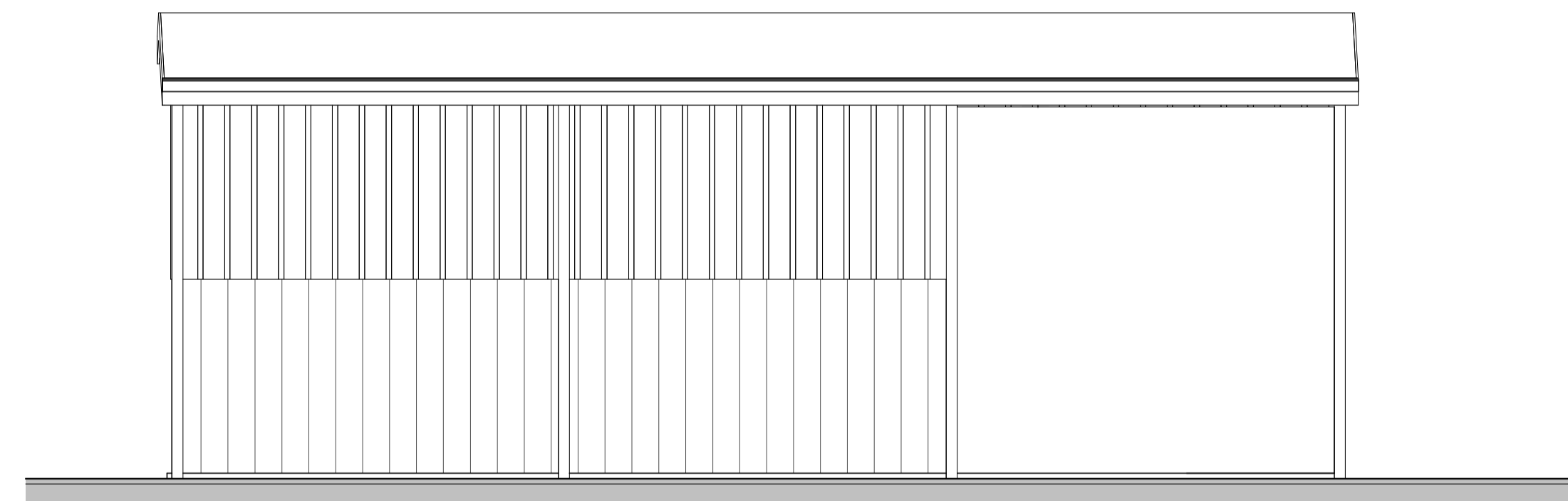

3 New Shippon 1 South
1 : 50

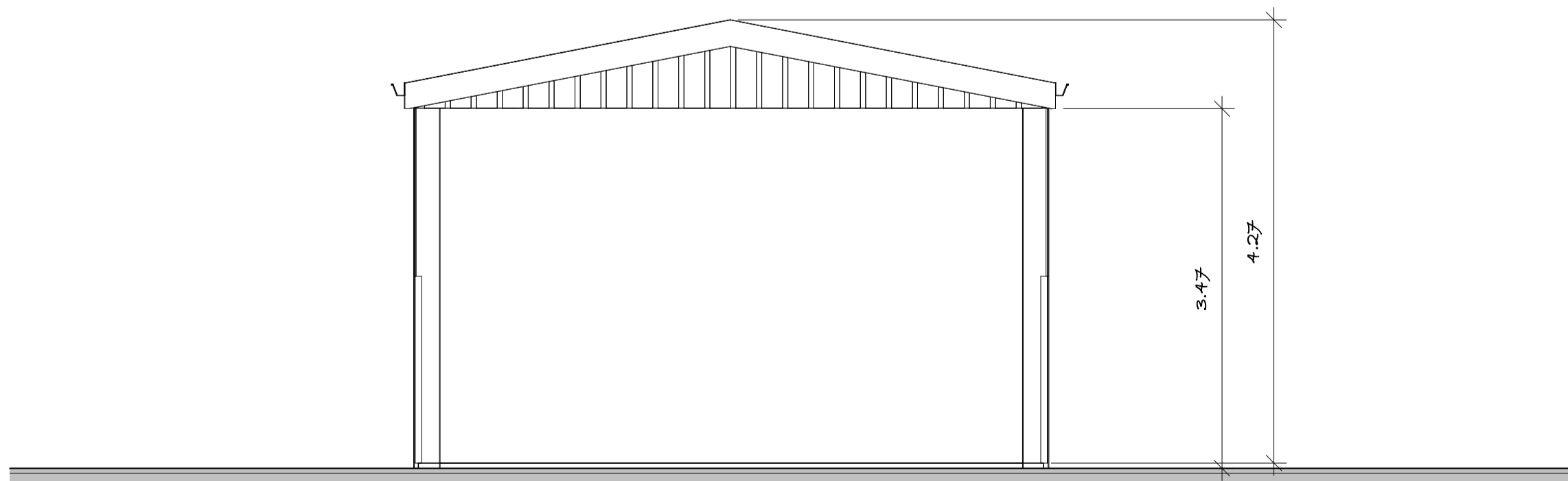

4 New Shippon 1 West
1 : 50

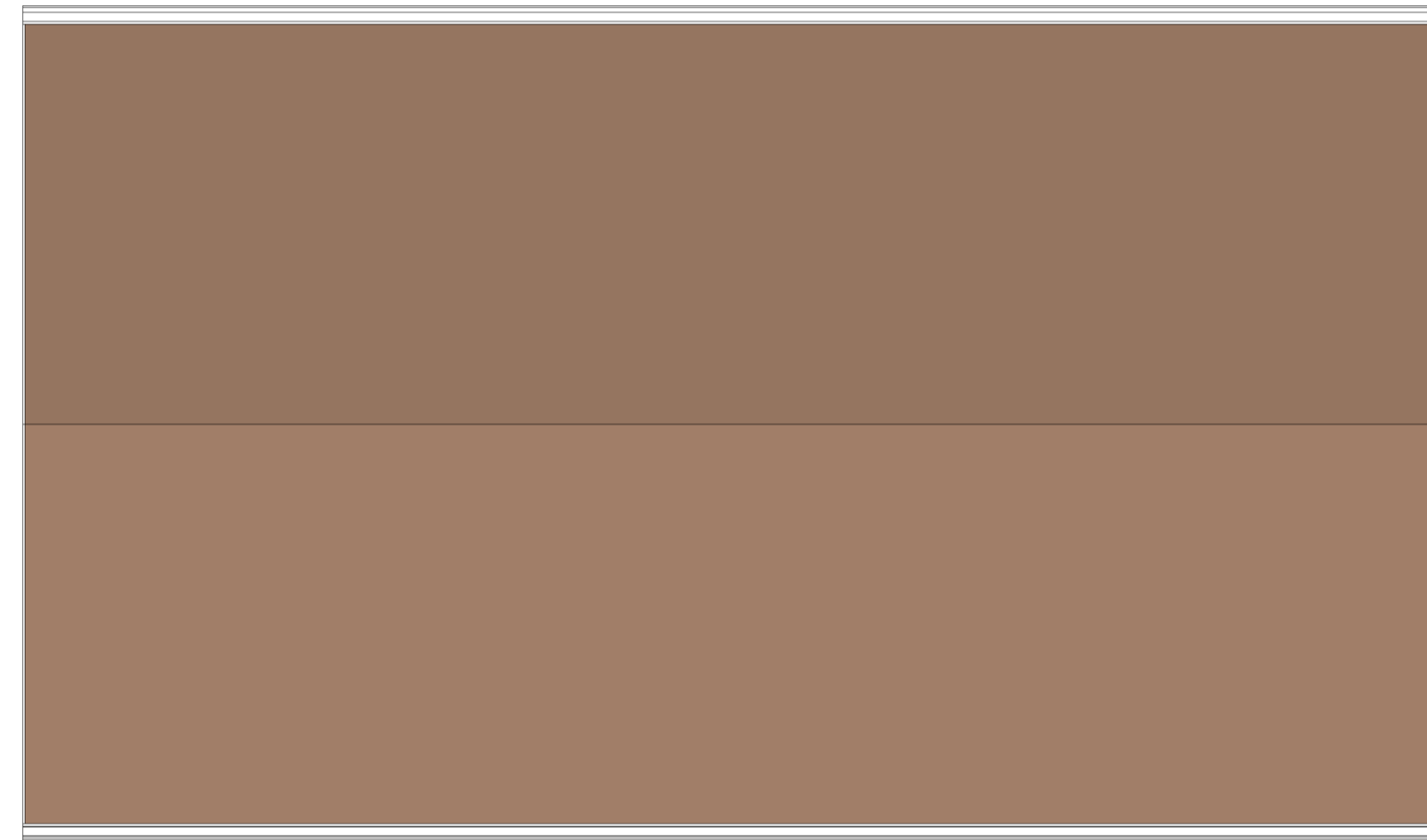

5 Roof Plan Shippon 1
1 : 50

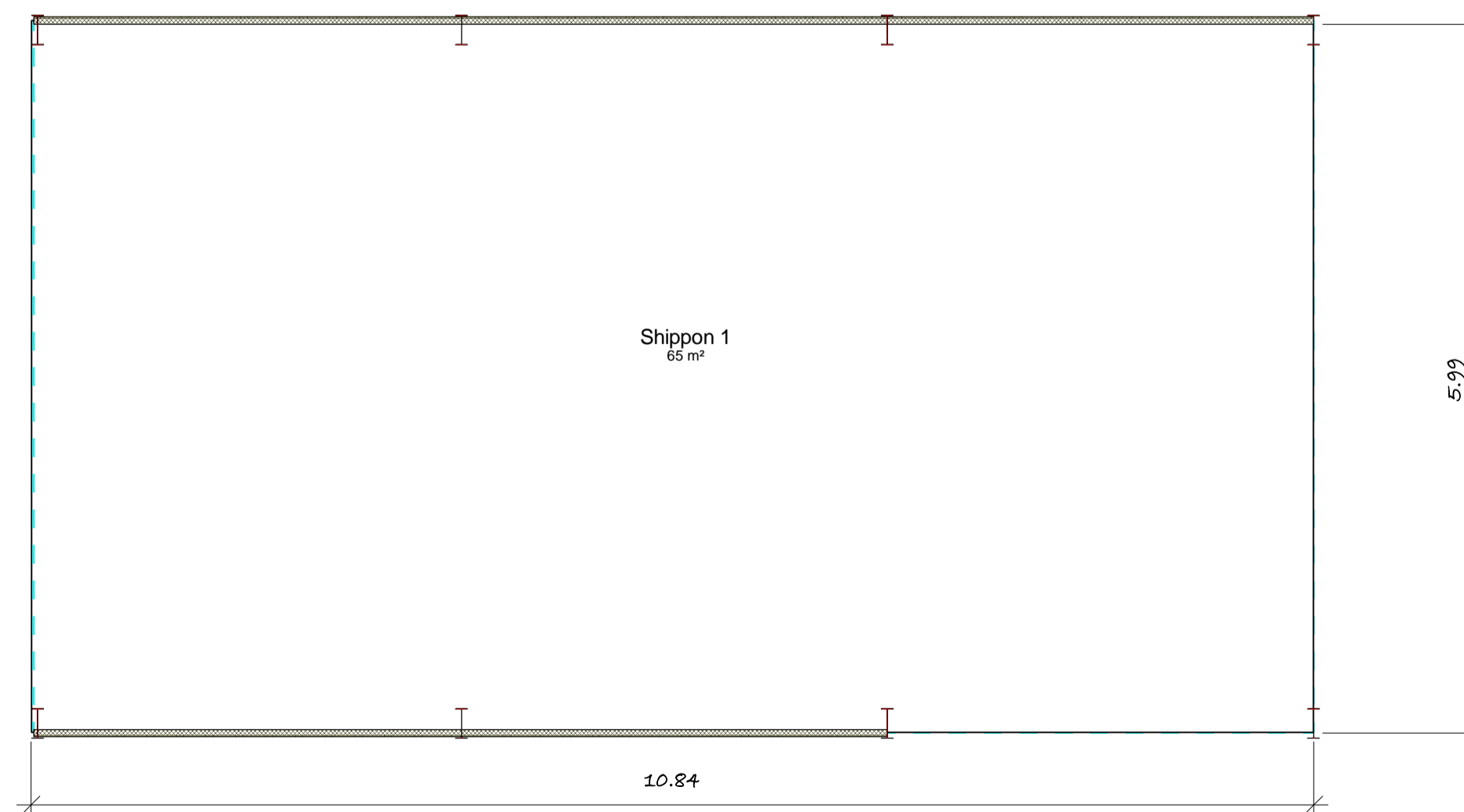

6 Ground Proposed Shippon 1
1 : 50

Sheet List	
Sheet Number	Sheet Name
P100	Location
P101	Shippon 1
P102	Shippon 2

These are Planning drawings and should not be used for construction. All structural elements are illustrative and dimensions are estimates - no calculations have been completed or specification for building regulations.

Date	Revision

Client Ian O'Reilly

Job No Gazegill-Farm Buildings

Site Gazegill Farm

Project Prior Notification 2 Shippons

Status Prior Notification 1

plans and planning

Newby Croft
Newby Back Lane
Rimington
BB7 4DZ

Email - pfkirk@gmail.com Tel - 07770 820611
www.plansandplanning.co.uk

Drawing No; P101 - 27/03/26

Drawing; Shippon 1

Print to Scale on A1 27/03/2026 14:40:11

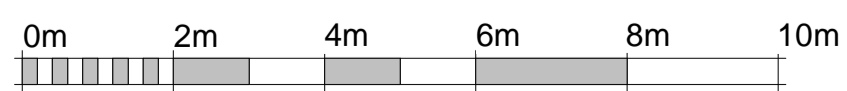

VISUAL SCALE 1:100 @ A1