

NOTES:

FOR THE LAWFUL DEVELOPMENT CERTIFICATE ONLY.

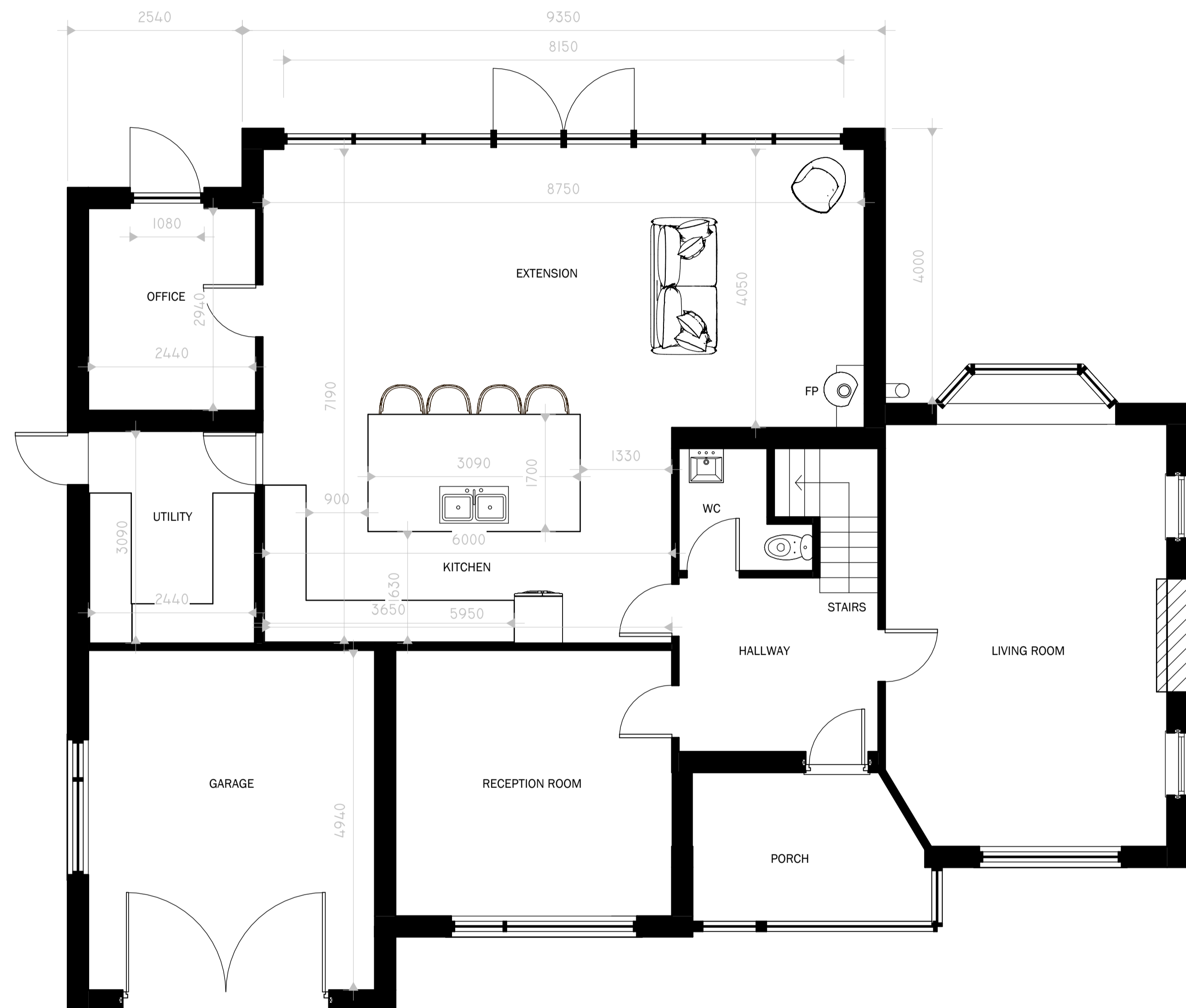

1 0 PROPOSED GROUND FLOOR
1 : 50

No.	Description	Date

CLIENT: Emma Wild & Will Tyrrell
5 The Acres, Barrow, Clitheroe
BB7 9BH

PROJECT: SINGLE STORY REAR
EXTENSION WITH
ASSOCIATED ALTERATIONS

SHEET: PROPOSED FLOOR PLAN

Project number	PHA/1121
Date	14/04/2026
Drawn by	LM
Checked by	PH

A2.2

Scale	1 : 50
Sheet size	A1