

GROUND FLOOR PLAN

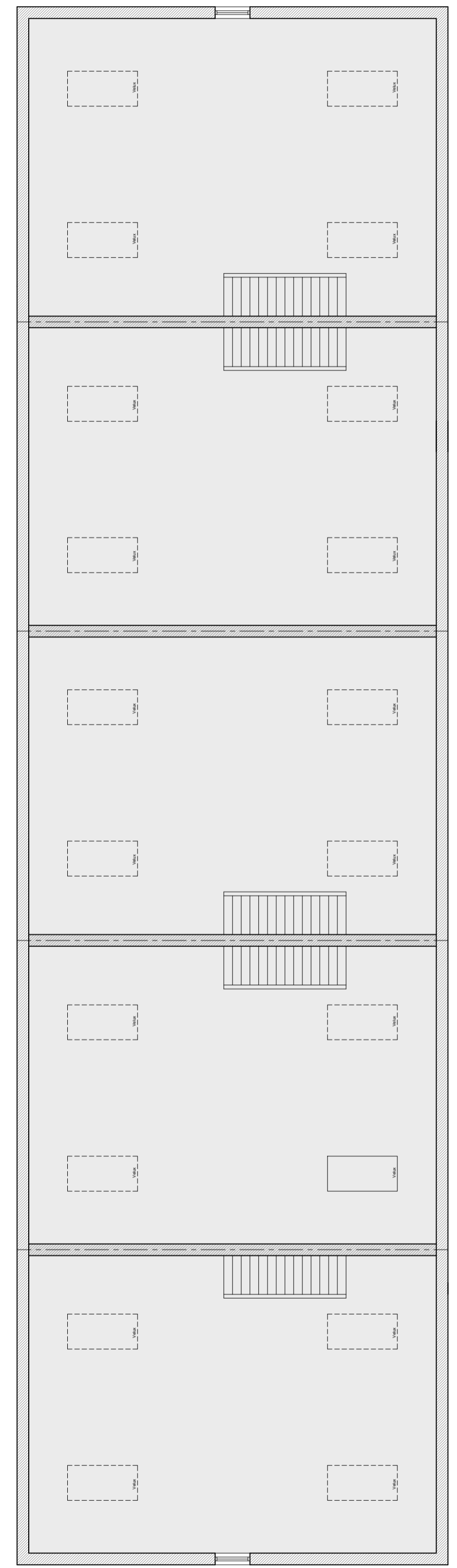

FIRST FLOOR LEVEL

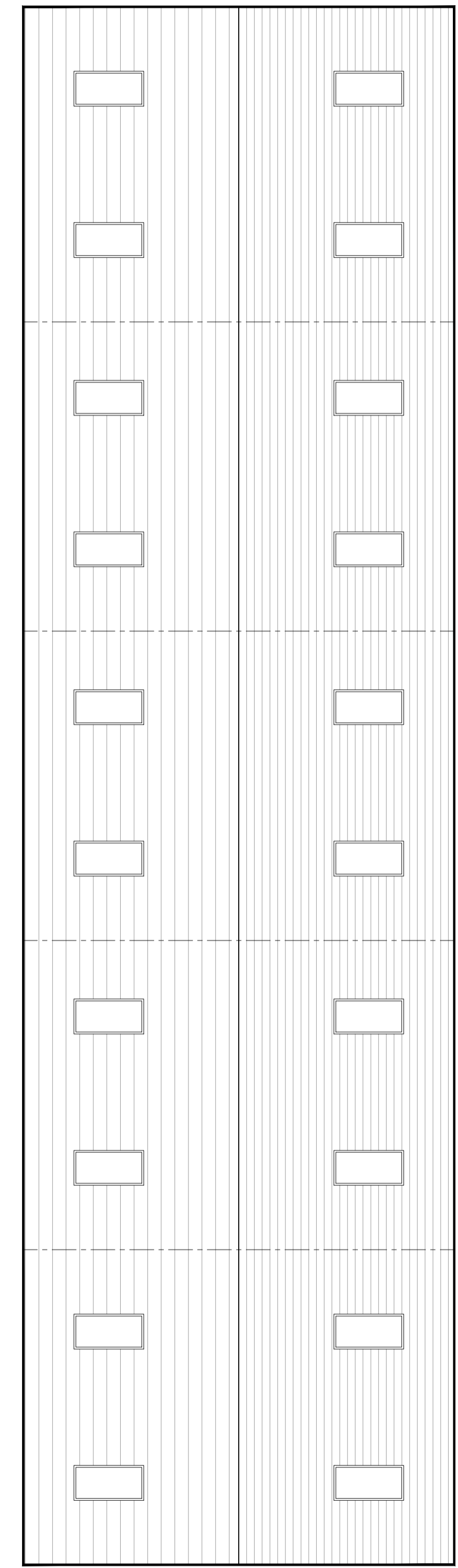

ROOF PLAN

- GENERAL NOTES**
- ALL WORK TO BE CARRIED OUT IN STRICT ACCORDANCE WITH THE BUILDING REGULATIONS AND TO THE SATISFACTION OF THE LOCAL AUTHORITY TOWN & COUNTRY PLANNING, BUILDING CONTROL, AND DRAINAGE DEPARTMENTS.
 - APPOINTED CONTRACTOR RESPONSIBLE FOR NOTIFYING LOCAL AUTHORITY BUILDING CONTROL DEPARTMENT UPON COMMENCEMENT OF BUILDING WORKS ON SITE.
 - DIMENSIONS ALL TO SITE CHECK. DISCREPANCIES (IF ANY) TO BE BROUGHT TO THE IMMEDIATE ATTENTION OF THE DESIGNER.
 - THESE PLANS HAVE BEEN PREPARED FOR SUBMISSION TO THE LOCAL AUTHORITY FOR TOWN & COUNTRY PLANNING AND / OR BUILDING REGULATION PURPOSES ONLY AND DO NOT CONSTITUTE FULL WORKING DRAWINGS. INFORMATION NOTED ON THE PLANS OR ACCOMPANYING DOCUMENTS / DETAILS IS NOT EXHAUSTIVE, AND CONTRACTOR TO CHECK WITH CLIENT AS TO ANY ADDITIONAL WORK-NOT SPECIFICALLY NOTED OR IMPLIED.
 - ALL MATERIALS ARE TO BE USED IN STRICT ACCORDANCE WITH THE RECOMMENDATIONS OF THE MANUFACTURERS.
 - ANY WORK COMMENCING ON SITE PRIOR TO BUILDING REGULATIONS APPROVAL IS NOT RECOMMENDED AND IS ENTIRELY THE RESPONSIBILITY OF THE CLIENT.



01535 630772
 info@larkarchitects.co.uk www.larkarchitects.co.uk

client: Richard Turner & Son

project: Old Sawley Grange,
 Gisburn Road, Sawley, BB7 4LH
 Proposed Offices

drawing: Proposed Floor & Roof Plans

status: PLANNING (VOC)

job no: 1035	dwg no: 500	rev:
--------------	-------------	------

scale: 1:100@A1 drawn: E.J. check: L.A.
 date: Aug 2025 © This drawing is copyright of LARK Architects Ltd

LARK Architects Ltd
 Unit 10, The Crossings, Riparian Court
 Riparian Way, Cross Hills
 Keighley, West Yorkshire, BD20 7BW. Chartered Practice

