



TEST CERTIFICATE

DETERMINATION OF LIQUID AND PLASTIC LIMITS
 Tested in Accordance with: BS EN ISO 17892-12:2018+A2:2022,
 cl 5.3.14, 5.5, Fall Cone Method, 1 Pt Test, BS 1377-2:2022,
 cl 5.3, 6



4041

Client: Soiltechnics Limited
 Client Address: Cedar Barn, White Lodge,
 Walgrave, Northampton, NN6 9PY
 Contact: Admin
 Site Address: Brian Memorial Playing Field, Longridge

Client Reference: STX7134
 Job Number: 25-064786-1
 Date Sampled: 25/11/2025
 Date Received: 01/12/2025
 Date Tested: 10/12/2025
 Sampled By: Not Given

Testing carried out at i2 Analytical Limited, ul. Pionierow, 41-711 Ruda Slaska, Poland

Test Results:

Laboratory Reference: 766965
 Hole No.: WLS03
 Sample Reference: WLS034.903
 Sample Description: Brown slightly gravelly sandy CLAY
 Sample Preparation: Tested after >0.425 mm removed by hand;
 Cone Type: 80g/30deg

Depth Top [m]: 4.90
 Depth Base [m]: Not Given
 Sample Type: D

As Received Water Content [W] %	Corrected Liquid Limit [WL] %	Correlation Factor	Plastic Limit [Wp] %	Plasticity Index [Ip] %	Liquidity index [IL] % #	Consistency index [IC] % #	% Passing 425µm BS Test Sieve
20.8	41	1.016	17	24	0.17	0.83	98

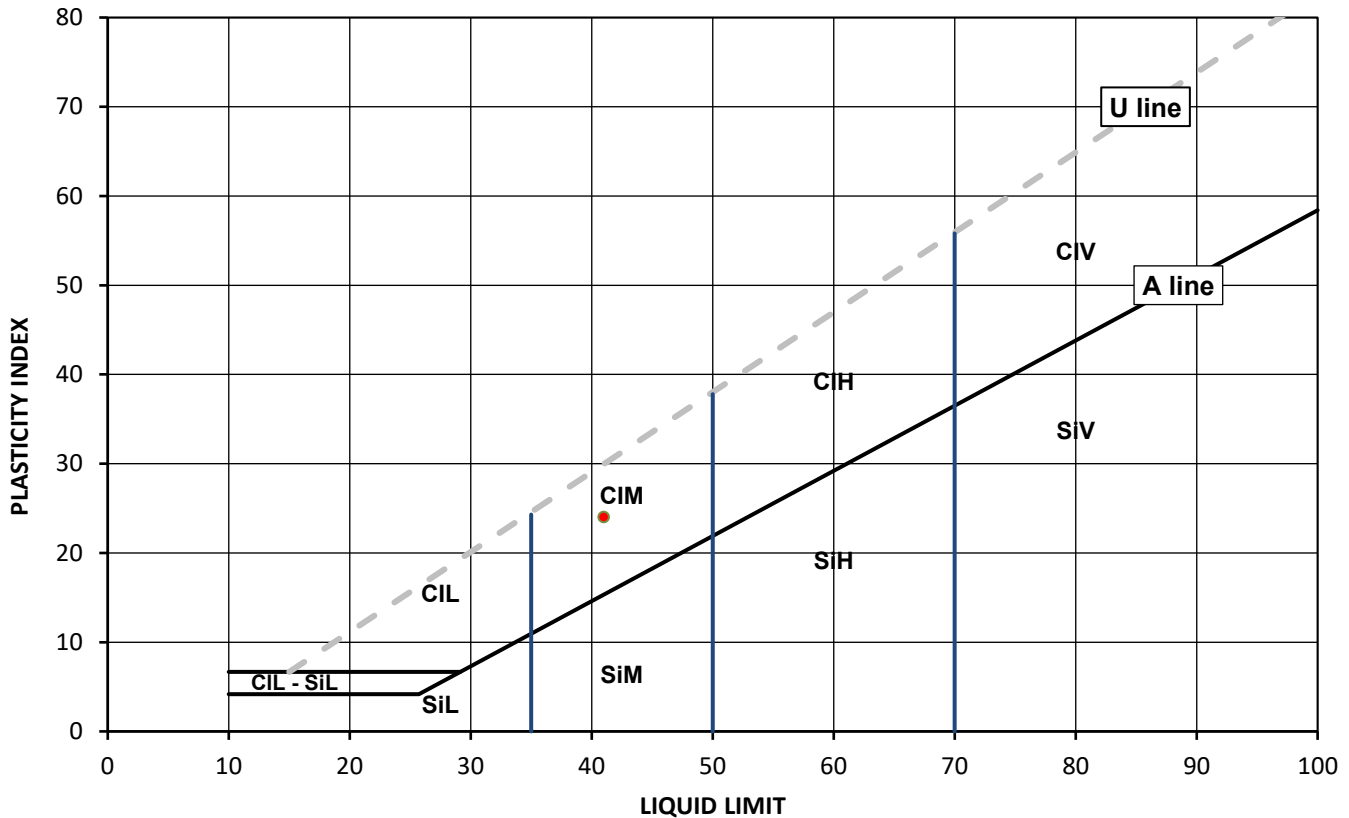

Legend, based on BS EN ISO 14688 2:2018 Geotechnical investigation and testing – Identification and classification of soil

Cl	Clay	Plasticity	Liquid Limit
Si	Silt	L	below 35
		M	35 to 50
		H	50 to 70
		V	exceeding 70
		O	append to classification for organic material (eg CIHO)

Note: Water Content by BS EN 17892-1:2014+A1:2022, BS 1377-2:2022; Correlation Factor by Clayton C.R.I and Jukes A.W (1978); # Non accredited

Remarks:

Signed: Katarzyna Koziel
 Geotechnical Reporting Team Leader
 for and on behalf of i2 Analytical Ltd

Opinions and interpretations expressed herein are outside of the scope of the UKAS Accreditation. This report may not be reproduced other than in full without the prior written approval of the issuing laboratory. The results included within the report relate only to the sample(s) submitted for testing.



SUMMARY REPORT

SUMMARY OF CLASSIFICATION TEST RESULTS



Tested in Accordance with:

BS EN ISO 17892-12:2018+A2:2022, cl 5.3.14, 5.5, Fall Cone Method, 1 Pt Test, BS 1377-2:2022, cl 5.3, 6. Correlation Factor by Clayton C.R.I and Jukes A.W (1978). W by BS EN ISO 17892-1:2014+A1:2022.

Client Reference: STX7134
Job Number: 25-064786-1
Date Sampled: 25/11/2025
Date Received: 01/12/2025
Date Tested: 10/12/2025
Sampled By: Not Given

4041
Client: Soiltechnics Limited
Client Address: Cedar Barn, White Lodge,
Walgrave, Northampton, NN6 9PY

Contact: Admin
Site Address: Brian Memorial Playing Field, Longridge

Testing carried out at i2 Analytical Limited, ul. Pionierow, 41-711 Ruda Slaska, Poland

Test results

Laboratory Reference	Hole No.	Sample				Description	Remarks	W %	Liquid & Plastic Limit							Density		
		Reference	Depth Top m	Depth Base m	Type				% Passing 425um %	WL* %	Correlation Factor	Wp %	Ip %	Cone type	Sample Preparation	bulk Mg/m3	dry Mg/m3	PD Mg/m3
766963	HP03	HP030.803	0.80	Not Given	D	Brown sandy CLAY	Atterberg 1 Point	19.8	100	40	1.023	16	24	80g/30 deg	N			
766964	WLS01	WLS011.604	1.60	Not Given	D	Brown slightly gravelly sandy CLAY	Atterberg 1 Point	26.2	97	40	1.058	19	21	80g/30 deg	R			
766965	WLS03	WLS034.903	4.90	Not Given	D	Brown slightly gravelly sandy CLAY	Atterberg 1 Point	20.8	98	41	1.016	17	24	80g/30 deg	R			

Note: # Non accredited; NP - Non plastic; N - Tested in natural condition, R - Tested after >0.425mm removed by hand, WR - Tested after washing to remove >425mm; * - One point liquid limit corrected as per the report Correlation Factor by Clayton C.R.I and Jukes A.W (1978)

Comments:

Signed:

Katarzyna Koziel
Geotechnical Reporting Team Leader
for and on behalf of i2 Analytical Ltd

Opinions and interpretations expressed herein are outside of the scope of the UKAS Accreditation. This report may not be reproduced other than in full without the prior written approval of the issuing laboratory. The results included within the report relate only to the sample(s) submitted for testing.



SUMMARY REPORT

DETERMINATION OF WATER CONTENT

Tested in Accordance with: BS EN ISO 17892-1:2014+A1:2022, BS 1377-2: 2022, clause 4.1



4041
Client: Soiltechnics Limited
Client Address: Cedar Barn, White Lodge,
Walgrave, Northampton, NN6 9PY

Contact: Admin
Site Address: Brian Memorial Playing Field, Longridge

Client Reference: STX7134
Job Number: 25-064786-1
Date Sampled: 25/11/2025
Date Received: 01/12/2025
Date Tested: 10/12/2025
Sampled By: Not Given

Testing carried out at i2 Analytical Limited, ul. Pionierow, 41-711 Ruda Slaska, Poland

Test results

Laboratory Reference	Hole No.	Sample				Description	Remarks	WC													
		Reference	Depth Top m	Depth Base m	Type																
766963	HP03	HP030.803	0.80	Not Given	D	Brown sandy CLAY		19.8													
766964	WLS01	WLS011.604	1.60	Not Given	D	Brown slightly gravelly sandy CLAY		26.2													
766965	WLS03	WLS034.903	4.90	Not Given	D	Brown slightly gravelly sandy CLAY		20.8													

Comments:

Signed:

Katarzyna Koziel
Geotechnical Reporting Team Leader
for and on behalf of i2 Analytical Ltd

Opinions and interpretations expressed herein are outside of the scope of the UKAS Accreditation. This report may not be reproduced other than in full without the prior written approval of the issuing laboratory. The results included within the report relate only to the sample(s) submitted for testing.

Appendix F Geoenvironmental Laboratory Test Results



Final Report

Report No.: 25-38811-1

Initial Date of Issue: 17-Dec-2025

Re-Issue Details:

Client *Soiltechnics Limited*

Client Address: *1st Floor Unit 9 Westpoint Enterprise
Park
Clarence Avenue
Trafford Park
Manchester
M17 1QS*

Contact(s): *Admin*

Project *STX7134 Brian Memorial Playing Field,
Longridge*

Quotation No.: **Date Received:** 02-Dec-2025

Order No.: POR024165 **Date Instructed:** 02-Dec-2025

No. of Samples: 5

Turnaround (Wkdays): 10 **Results Due:** 15-Dec-2025

Date Approved: 17-Dec-2025

Approved By:

Details: David Smith, Technical Director

For details about application of accreditation to specific matrix types, please refer to the Table at the back of this report

Results - Soil

Project: STX7134 Brian Memorial Playing Field, Longridge

Client: Soiltechnics Limited		Chemtest Job No.:		25-38811	25-38811	25-38811	25-38811	25-38811
Quotation No.:		Chemtest Sample ID.:		2060755	2060756	2060757	2060758	2060762
Order No.: POR024165		Client Sample Ref.:		1	1	7	4	3
		Client Sample ID.:		AMAL0.001	CS010.001	WLS014.007	WLS021.204	WLS011.303
		Client Reference:		TS01	CS01	WLS01	WLS02	WLS01
		Sample Type:		SOIL	SOIL	SOIL	SOIL	SOIL
		Top Depth (m):		0.00	0.00	4.00	1.20	1.30
		Date Sampled:		25-Nov-2025	25-Nov-2025	25-Nov-2025	25-Nov-2025	25-Nov-2025
		Time Sampled:		0:00	0:00	0:00	0:00	
		Asbestos Lab:		DURHAM	DURHAM			
Determinand	HWOL Code	Accred.	SOP	Units	LOD			
ACM Type		N	2192		N/A	-	-	
Asbestos Identification		U	2192		N/A	No Asbestos Detected	No Asbestos Detected	
Moisture		N	2030	%	0.020	28	22	16
Soil Colour		N	2030		N/A	Brown	Brown	Brown
Other Material		N	2030		N/A	Roots	Stones and Roots	None
Soil Texture		N	2030		N/A	Clay	Clay	Clay
pH at 20C		M	2010		4.0	7.5	7.4	
pH (2.5:1) at 20C		N	2010		4.0		8.5	8.4
Magnesium (Water Soluble)		N	2120	g/l	0.010		0.010	0.010
Sulphate (2:1 Water Soluble) as SO4		M	2120	g/l	0.010		0.030	0.030
Chloride (Water Soluble)		M	2220	g/l	0.010		< 0.010	< 0.010
Nitrate (Water Soluble)		N	2220	g/l	0.010		< 0.010	< 0.010
Arsenic		M	2455	mg/kg	0.5	9.5	8.6	
Cadmium		M	2455	mg/kg	0.10	0.24	0.16	
Chromium		M	2455	mg/kg	0.5	27	31	
Copper		M	2455	mg/kg	0.50	19	21	
Mercury		M	2455	mg/kg	0.05	0.06	0.06	
Nickel		M	2455	mg/kg	0.50	23	29	
Lead		M	2455	mg/kg	0.50	42	39	
Selenium		M	2455	mg/kg	0.25	< 0.25	0.49	
Zinc		M	2455	mg/kg	0.50	57	52	
Chromium (Hexavalent)		N	2490	mg/kg	0.50	< 0.50	< 0.50	
Aliphatic VPH >C5-C6	HS_2D_AL	U	2780	mg/kg	0.05			< 0.05
Aliphatic VPH >C6-C7	HS_2D_AL	U	2780	mg/kg	0.05			< 0.05
Aliphatic VPH >C7-C8	HS_2D_AL	U	2780	mg/kg	0.05			< 0.05
Aliphatic VPH >C6-C8 (Sum)	HS_2D_AL	N	2780	mg/kg	0.10			< 0.10
Aliphatic VPH >C8-C10	HS_2D_AL	U	2780	mg/kg	0.05			< 0.05
Total Aliphatic VPH >C5-C10	HS_2D_AL	U	2780	mg/kg	0.25			< 0.25
Aliphatic EPH >C10-C12 MC	EH_2D_AL_#1	M	2690	mg/kg	2.00			2.0
Aliphatic EPH >C12-C16 MC	EH_2D_AL_#1	M	2690	mg/kg	1.00			< 1.0
Aliphatic EPH >C16-C21 MC	EH_2D_AL_#1	M	2690	mg/kg	2.00			2.2
Aliphatic EPH >C21-C35 MC	EH_2D_AL_#1	M	2690	mg/kg	3.00			27
Aliphatic EPH >C35-C40 MC	EH_2D_AL_#1	N	2690	mg/kg	10.00			17
Total Aliphatic EPH >C10-C35 MC	EH_2D_AL_#1	M	2690	mg/kg	5.00			32

Results - Soil

Project: STX7134 Brian Memorial Playing Field, Longridge

Client: Soiltechnics Limited		Chemtest Job No.:		25-38811	25-38811	25-38811	25-38811	25-38811
Quotation No.:		Chemtest Sample ID.:		2060755	2060756	2060757	2060758	2060762
Order No.: POR024165		Client Sample Ref.:		1	1	7	4	3
		Client Sample ID.:		AMAL0.001	CS010.001	WLS014.007	WLS021.204	WLS011.303
		Client Reference:		TS01	CS01	WLS01	WLS02	WLS01
		Sample Type:		SOIL	SOIL	SOIL	SOIL	SOIL
		Top Depth (m):		0.00	0.00	4.00	1.20	1.30
		Date Sampled:		25-Nov-2025	25-Nov-2025	25-Nov-2025	25-Nov-2025	25-Nov-2025
		Time Sampled:		0:00	0:00	0:00	0:00	
		Asbestos Lab:		DURHAM	DURHAM			
Determinand	HWOL Code	Accred.	SOP	Units	LOD			
Total Aliphatic EPH >C10-C40 MC	EH_2D_AL_#1	N	2690	mg/kg	10.00			49
Aromatic VPH >C5-C7	HS_2D_AR	U	2780	mg/kg	0.05			< 0.05
Aromatic VPH >C7-C8	HS_2D_AR	U	2780	mg/kg	0.05			< 0.05
Aromatic VPH >C8-C10	HS_2D_AR	U	2780	mg/kg	0.05			< 0.05
Total Aromatic VPH >C5-C10	HS_2D_AR	U	2780	mg/kg	0.25			< 0.25
Aromatic EPH >C10-C12 MC	EH_2D_AR_#1	U	2690	mg/kg	1.00			< 1.0
Aromatic EPH >C12-C16 MC	EH_2D_AR_#1	U	2690	mg/kg	1.00			< 1.0
Aromatic EPH >C16-C21 MC	EH_2D_AR_#1	U	2690	mg/kg	2.00			6.4
Aromatic EPH >C21-C35 MC	EH_2D_AR_#1	U	2690	mg/kg	2.00			12
Aromatic EPH >C35-C40 MC	EH_2D_AR_#1	N	2690	mg/kg	1.00			5.0
Total Aromatic EPH >C10-C35 MC	EH_2D_AR_#1	U	2690	mg/kg	5.00			18
Total Aromatic EPH >C10-C40 MC	EH_2D_AR_#1	N	2690	mg/kg	10.00			23
Total VPH >C5-C10	HS_2D_Total	U	2780	mg/kg	0.50			< 0.50
Total EPH >C10-C35 MC	EH_2D_Total_#1	U	2690	mg/kg	10.00			51
Total EPH >C10-C40 MC	EH_2D_Total_#1	N	2690	mg/kg	10.00			73
Organic Matter		M	2625	%	0.40	4.8	3.5	
TPH >C6-C10	EH_1D_Total	N	2670	mg/kg	1.0	< 1.0	< 1.0	
TPH >C10-C21	EH_1D_Total	N	2670	mg/kg	1.0	< 1.0	< 1.0	
TPH >C21-C40	EH_1D_Total	N	2670	mg/kg	1.0	< 1.0	< 1.0	
Total TPH >C6-C40	EH_1D_Total	U	2670	mg/kg	10	< 10	< 10	
Benzene		M	2760	µg/kg	1.0			< 1.0
Toluene		M	2760	µg/kg	1.0			< 1.0
Ethylbenzene		M	2760	µg/kg	1.0			< 1.0
m & p-Xylene		M	2760	µg/kg	1.0			< 1.0
o-Xylene		M	2760	µg/kg	1.0			1.1
Naphthalene		M	2800	mg/kg	0.10	< 0.10	< 0.10	< 0.10
Acenaphthylene		N	2800	mg/kg	0.10	< 0.10	< 0.10	< 0.10
Acenaphthene		M	2800	mg/kg	0.10	< 0.10	< 0.10	< 0.10
Fluorene		M	2800	mg/kg	0.10	< 0.10	< 0.10	< 0.10
Phenanthrene		M	2800	mg/kg	0.10	0.17	0.20	< 0.10
Anthracene		M	2800	mg/kg	0.10	< 0.10	0.11	< 0.10
Fluoranthene		M	2800	mg/kg	0.10	0.31	0.19	< 0.10
Pyrene		M	2800	mg/kg	0.10	0.30	0.15	< 0.10
Benzo[a]anthracene		M	2800	mg/kg	0.10	< 0.10	< 0.10	< 0.10
Chrysene		M	2800	mg/kg	0.10	< 0.10	< 0.10	< 0.10
Benzo[b]fluoranthene		M	2800	mg/kg	0.10	< 0.10	< 0.10	< 0.10

Results - Soil

Project: STX7134 Brian Memorial Playing Field, Longridge

Client: Soiltechnics Limited		Chemtest Job No.:		25-38811	25-38811	25-38811	25-38811	25-38811
Quotation No.:		Chemtest Sample ID.:		2060755	2060756	2060757	2060758	2060762
Order No.: POR024165		Client Sample Ref.:		1	1	7	4	3
		Client Sample ID.:		AMAL0.001	CS010.001	WLS014.007	WLS021.204	WLS011.303
		Client Reference:		TS01	CS01	WLS01	WLS02	WLS01
		Sample Type:		SOIL	SOIL	SOIL	SOIL	SOIL
		Top Depth (m):		0.00	0.00	4.00	1.20	1.30
		Date Sampled:		25-Nov-2025	25-Nov-2025	25-Nov-2025	25-Nov-2025	25-Nov-2025
		Time Sampled:		0:00	0:00	0:00	0:00	
		Asbestos Lab:		DURHAM	DURHAM			
Determinand	HWOL Code	Accred.	SOP	Units	LOD			
Benzo[k]fluoranthene		M	2800	mg/kg	0.10	< 0.10	< 0.10	< 0.10
Benzo[a]pyrene		M	2800	mg/kg	0.10	< 0.10	< 0.10	< 0.10
Indeno(1,2,3-c,d)Pyrene		M	2800	mg/kg	0.10	< 0.10	< 0.10	< 0.10
Dibenz(a,h)Anthracene		N	2800	mg/kg	0.10	< 0.10	< 0.10	< 0.10
Benzo[g,h,i]perylene		M	2800	mg/kg	0.10	< 0.10	< 0.10	< 0.10
Total Of 16 PAH's		N	2800	mg/kg	2.0	< 2.0	< 2.0	< 2.0
Total Phenols		M	2920	mg/kg	0.10			< 0.10

Results - 2 Stage WAC

Project: STX7134 Brian Memorial Playing Field, Longridge

Chemtest Job No: 25-38811 Chemtest Sample ID: 2060756 Sample Ref: 1 Sample ID: CS010.001 Client Reference: CS01 Top Depth(m): 0.00 Bottom Depth(m): Sampling Date: 25-Nov-2025										Landfill Waste Acceptance Criteria Limits		
								Inert Waste Landfill	Stable, Non- reactive hazardous waste in non- hazardous Landfill	Hazardous Waste Landfill		
Determinand	SOP	Accred.	Units									
Total Organic Carbon	2625	M	%				2.0	3	5	6		
Loss On Ignition	2610	M	%				7.1	--	--	10		
Total BTEX	2760	M	mg/kg				< 0.010	6	--	--		
Total PCBs (7 Congeners)	2815	M	mg/kg				< 0.05	1	--	--		
WAC Total C10-C40	2690	N	mg/kg				49	500	--	--		
Total (Of 17) PAH's	2800	N	mg/kg				< 2.0	100	--	--		
pH at 20C	2010	M					7.4	--	>6	--		
Acid Neutralisation Capacity	2015	N	mol/kg				0.027	--	To evaluate	To evaluate		
Eluate Analysis			2:1 mg/l	8:1 mg/l	2:1 mg/kg	Cumulative mg/kg 10:1	Limit values for compliance leaching test using BS EN 12457 at L/S 10 l/kg					
Arsenic	1455	U	0.0006	0.0005	0.0011	0.0050	0.5	2	25			
Barium	1455	U	0.009	0.006	0.018	0.058	20	100	300			
Cadmium	1455	U	< 0.00011	< 0.00011	< 0.00011	< 0.00011	0.04	1	5			
Chromium	1455	U	0.0018	0.0016	0.0036	0.016	0.5	10	70			
Copper	1455	U	0.012	0.0073	0.024	0.0067	2	50	100			
Mercury	1455	U	< 0.00005	< 0.00005	< 0.00005	< 0.00005	0.01	0.2	2			
Molybdenum	1455	U	< 0.0002	0.0002	< 0.0002	0.0020	0.5	10	30			
Nickel	1455	U	0.0015	0.0014	0.0030	0.014	0.4	10	40			
Lead	1455	U	0.0026	0.0018	0.0052	0.018	0.5	10	50			
Antimony	1455	U	< 0.0005	< 0.0005	< 0.0005	< 0.0005	0.06	0.7	5			
Selenium	1455	U	< 0.0005	< 0.0005	< 0.0005	< 0.0005	0.1	0.5	7			
Zinc	1455	U	0.014	0.011	0.028	0.12	4	50	200			
Chloride	1220	U	< 1.0	1.9	< 10	18	800	15000	25000			
Fluoride	1220	U	0.27	0.22	< 1.0	2.2	10	150	500			
Sulphate	1220	U	4.3	3.4	< 10	34	1000	20000	50000			
Total Dissolved Solids	1020	N	27	21	54	220	4000	60000	100000			
Phenol Index	1920	U	< 0.030	< 0.030	< 0.30	< 0.50	1	-	-			
Dissolved Organic Carbon	1610	U	6.7	7.6	< 50	76	500	800	1000			

Solid Information	
Dry mass of test portion/kg	0.175
Moisture (%)	6.3
WAC Sample Weight	4018

Leachate Test Information	
Leachant volume 1st extract/l	0.338
Leachant volume 2nd extract/l	1.400
Eluant recovered from 1st extract/l	0.100

Waste Acceptance Criteria

Landfill WAC analysis (specifically leaching test results) must not be used for hazardous waste classification purposes. This analysis is only applicable for hazardous waste landfill acceptance and does not give any indication as to whether a waste may be hazardous or non-hazardous.

Test Methods

SOP	Title	Parameters included	Method summary	Water Accred.
1020	Electrical Conductivity and Total Dissolved Solids (TDS) in Waters	Electrical Conductivity at 25°C and Total Dissolved Solids (TDS) in Waters	Conductivity Meter	TE LE SW GW
1220	Anions, Alkalinity & Ammonium in Waters	Fluoride; Chloride; Nitrite; Nitrate; Total; Oxidisable Nitrogen (TON); Sulfate; Phosphate; Alkalinity; Ammonium	Automated colorimetric analysis using 'Aquakem 600' Discrete Analyser.	RE PW PL LE DW GW
1455	Metals in Waters by ICP-MS	Metals, including: Antimony; Arsenic; Barium; Beryllium; Boron; Cadmium; Chromium; Cobalt; Copper; Lead; Manganese; Mercury; Molybdenum; Nickel; Selenium; Tin; Vanadium; Zinc	Filtration of samples followed by direct determination by inductively coupled plasma mass spectrometry (ICP-MS).	RE PW PL SW DW GW
1610	Total/Dissolved Organic Carbon in Waters	Organic Carbon	TOC Analyser using Catalytic Oxidation	PL SW GW
1920	Phenols in Waters by HPLC	Phenolic compounds including: Phenol, Cresols, Xylenols, Trimethylphenols Note: Chlorophenols are excluded.	Determination by High Performance Liquid Chromatography (HPLC) using electrochemical detection.	
2010	pH Value of Soils	pH at 20°C	pH Meter	
2015	Acid Neutralisation Capacity	Acid Reserve	Titration	
2030	Moisture and Stone Content of Soils(Requirement of MCERTS)	Moisture content	Determination of moisture content of soil as a percentage of its as received mass obtained at <30°C.	
2120	Water Soluble Boron, Sulphate, Magnesium & Chromium	Boron; Sulphate; Magnesium; Chromium	Aqueous extraction / ICP-OES	
2192	Asbestos Quantification in Soils Sediments Ballast & Aggregate Crushed Concrete & Demolition Rubble	Asbestos	Polarised light microscopy / Gravimetry	
2220	Water soluble Chloride in Soils	Chloride	Aqueous extraction and measurement by 'Aquakem 600' Discrete Analyser using ferric nitrate / mercuric thiocyanate.	
2455	Acid Soluble Metals in Soils	Metals, including: Arsenic; Barium; Beryllium; Cadmium; Chromium; Cobalt; Copper; Lead; Manganese; Mercury; Molybdenum; Nickel; Selenium; Vanadium; Zinc	Acid digestion followed by determination of metals in extract by ICP-MS.	
2490	Hexavalent Chromium in Soils	Chromium [VI]	Soil extracts are prepared by extracting dried and ground soil samples into boiling water. Chromium [VI] is determined by 'Aquakem 600' Discrete Analyser using 1,5-diphenylcarbazine.	
2610	Loss on Ignition	loss on ignition (LOI)	Determination of the proportion by mass that is lost from a soil by ignition at 550°C.	
2625	Total Organic Carbon in Soils	Total organic Carbon (TOC)	Determined by high temperature combustion under oxygen, using an Eltra elemental analyser.	
2670	Total Petroleum Hydrocarbons (TPH) in Soils by GC-FID	TPH (C6-C40); optional carbon banding, e.g. 3-band – GRO, DRO & LRO*TPH C8-C40	Dichloromethane extraction / GC-FID	
2690	EPH A/A Split	Aliphatics: >C10-C12, >C12-C16, >C16-C21, >C21- C35, >C35- C40 Aromatics: >C10-C12, >C12-C16, >C16-C21, >C21- C35, >C35- C40	Acetone/Heptane extraction / GCxGC FID detection	
2760	Volatile Organic Compounds (VOCs) in Soils by Headspace GC-MS	Volatile organic compounds, including BTEX and halogenated Aliphatic/Aromatics.(cf. USEPA Method 8260)*please refer to UKAS schedule	Automated headspace gas chromatographic (GC) analysis of a soil sample, as received, with mass spectrometric (MS) detection of volatile organic compounds.	
2780	VPH A/A Split	Aliphatics: >C5-C6, >C6-C7,>C7-C8,>C8-C10 Aromatics: >C5-C7,>C7-C8,>C8-C10	Water extraction / Headspace GCxGC FID detection	

Test Methods

SOP	Title	Parameters included	Method summary	Water Accred.
2800	Speciated Polynuclear Aromatic Hydrocarbons (PAH) in Soil by GC-MS	Acenaphthene*; Acenaphthylene; Anthracene*; Benzo[a]Anthracene*; Benzo[a]Pyrene*; Benzo[b]Fluoranthene*; Benzo[ghi]Perylene*; Benzo[k]Fluoranthene; Chrysene*; Dibenz[ah]Anthracene; Fluoranthene*; Fluorene*; Indeno[123cd]Pyrene*; Naphthalene*; Phenanthrene*; Pyrene*	Dichloromethane extraction / GC-MS	
2815	Polychlorinated Biphenyls (PCB) ICES7Congeners in Soils by GC-MS	ICES7 PCB congeners	Acetone/Hexane extraction / GC-MS. Reported PCB 101 results may contain contributions from PCB 90 due to inseparable chromatography.	
2920	Phenols in Soils by HPLC	Phenolic compounds including Resorcinol, Phenol, Methylphenols, Dimethylphenols, 1-Naphthol and TrimethylphenolsNote: chlorophenols are excluded.	60:40 methanol/water mixture extraction, followed by HPLC determination using electrochemical detection.	
640	Characterisation of Waste (Leaching C10)	Waste material including soil, sludges and granular waste	ComplianceTest for Leaching of Granular Waste Material and Sludge	
650	Characterisation of Waste (Leaching C2,C8,C10,WAC)	Waste material including soil, sludges and granular waste	ComplianceTest for Leaching of Granular Waste Material and Sludge	

Report Information

Key

U	UKAS accredited
M	MCERTS and UKAS accredited
N	Unaccredited
S	This analysis has been subcontracted to a UKAS accredited laboratory that is accredited for this analysis
SN	This analysis has been subcontracted to a UKAS accredited laboratory that is not accredited for this analysis
T	This analysis has been subcontracted to an unaccredited laboratory
I/S	Insufficient Sample
U/S	Unsuitable Sample
N/E	not evaluated
<	"less than"
>	"greater than"
SOP	Standard operating procedure
LOD	Limit of detection

Text example All items indicated in italic font represent customer-supplied information that may not be independently verified by the laboratory

This report shall not be reproduced except in full, and only with the prior approval of the laboratory.

Any comments or interpretations are outside the scope of UKAS accreditation.

The Laboratory is not accredited for any sampling activities and reported results relate to the samples 'as received' at the laboratory.

Uncertainty of measurement for the determinands tested are available upon request .

None of the results in this report have been recovery corrected.

All results are expressed on a dry weight basis.

The following tests were analysed on samples 'as received' and the results subsequently corrected to a dry weight basis EPH, VPH, TPH, BTEX, VOCs, SVOCs, PCBs, Phenols.

For all other tests the samples were dried at $\leq 30^{\circ}\text{C}$ prior to analysis.

All Asbestos testing is performed at the indicated laboratory .

Issue numbers are sequential starting with 1 all subsequent reports are incremented by 1.

Where analysis is performed on a dried and crushed sample, it has been prepared by crushing all of the sample. If material has been removed prior to crushing, or by request of the client, this will be stated on the report.

NEW_ASB Eurofins Chemtest Limited, 11 Depot Road, Newmarket, CB8 0AL

DURHAM Eurofins Chemtest Limited, Unit A North Wing, Prospect Business Park, Crookhall Lane, Consett, Co Durham, DH8 7PW

Sample Deviation Codes

As a result of any of the below deviations applying, the test results may be unreliable

A - Date of sampling not supplied

B - Sample age exceeds stability time (sampling to extraction)

C - Sample not received in appropriate containers

D - Broken Container

E - The required amount of sample for analysis was not received

H - Appropriate cooling measures were not taken for sample transportation

Sample Retention and Disposal

All soil samples will be retained for a period of 30 days from the date of receipt.

All water samples will be retained for 14 days from the date of receipt.

Charges may apply to extended sample storage.

Report Information

Water Sample Category Key for Accreditation

DW - Drinking Water (Non-Regulatory)
GW - Ground Water
LE - Land Leachate
NA - Not Applicable
PL - Prepared Leachate
PW - Processed Water
RE - Recreational Water
SA - Saline Water
SW - Surface Water
TE - Treated Effluent
TS - Treated Sewage
UL - Unspecified Liquid

Clean Up Codes

NC - No Clean Up
MC - Mathematical Clean Up
FC - Florisil Clean Up

HWOL Acronym System

HS - Headspace analysis
EH - Extractable hydrocarbons – i.e. everything extracted by the solvent
CU - Clean-up – e.g. by Florisil, silica gel
1D - GC – Single coil gas chromatography
Total - Aliphatics & Aromatics
AL - Aliphatics only
AR - Aromatic only
2D - GC-GC – Double coil gas chromatography
#1 - EH_2D_Total but with humics mathematically subtracted
#2 - EH_2D_Total but with fatty acids mathematically subtracted
+ - Operator to indicate cumulative e.g. EH+EH_Total or EH_CU+HS_Total

Asbestos Tests LOD = LOQ

Limit of Detection = Limit of Quantification for asbestos results only

If you require extended retention of samples, please email your requirements to:
cs@etuki.euofins.com



Final Report

Report No.: 26-00390-1

Initial Date of Issue: 16-Jan-2026

Re-Issue Details:

Client *Soiltechnics Limited*

Client Address: *1st Floor Unit 9 Westpoint Enterprise
Park
Clarence Avenue
Trafford Park
Manchester
M17 1QS*

Contact(s): *Admin*

Project *STX7134 Brian Memorial Playingh
Field, Longridge*

Quotation No.: **Date Received:** 12-Jan-2026

Order No.: POR024165 **Date Instructed:** 12-Jan-2026

No. of Samples: 1

Turnaround (Wkdays): 10 **Results Due:** 23-Jan-2026

Date Approved: 16-Jan-2026

Approved By:



Details: David Smith, Technical Director

For details about application of accreditation to specific matrix types, please refer to the Table at the back of this report

Results - Soil

Project: STX7134 Brian Memorial Playingh Field, Longridge

Client: Soiltechnics Limited		Chemtest Job No.:		26-00390		
Quotation No.:		Chemtest Sample ID.:		2071766		
Order No.: POR024165		Client Sample Ref.:		3		
		Client Sample ID.:		HP010.403		
		Client Reference:		HP01		
		Sample Type:		SOIL		
		Top Depth (m):		0.40		
		Date Sampled:		25-Nov-2025		
		Time Sampled:		0:00		
Determinand	HWOL Code	Accred.	SOP	Units	LOD	
Moisture		N	2030	%	0.020	19
Soil Colour		N	2030		N/A	Brown
Other Material		N	2030		N/A	Stones and Roots
Soil Texture		N	2030		N/A	Clay
pH (2.5:1) at 20C		N	2010		4.0	7.4
Magnesium (Water Soluble)		N	2120	g/l	0.010	< 0.010
Sulphate (2:1 Water Soluble) as SO4		M	2120	g/l	0.010	0.012
Chloride (Water Soluble)		M	2220	g/l	0.010	< 0.010
Nitrate (Water Soluble)		N	2220	g/l	0.010	< 0.010

Deviations

In accordance with UKAS Policy on Deviating Samples TPS 63. Chemtest have a procedure to ensure 'upon receipt of each sample a competent laboratory shall assess whether the sample is suitable with regard to the requested test(s)'. This policy and the respective holding times applied, can be supplied upon request. The reason a sample is declared as deviating is detailed below. Where applicable the analysis remains UKAS/MCERTs accredited but the results may be compromised.

Chemtest Sample ID	Clients Sample Ref:	Clients Sample ID:	Clients Reference:	Sampled Date:	Deviation Code(s):	Containers Received:
2071766	3	HP010.403	HP01	25-Nov-2025	B	Plastic Tub 1000g

Test Methods

SOP	Title	Parameters included	Method summary	Water Accred.
2010	pH Value of Soils	pH at 20°C	pH Meter	
2030	Moisture and Stone Content of Soils(Requirement of MCERTS)	Moisture content	Determination of moisture content of soil as a percentage of its as received mass obtained at <30°C.	
2120	Water Soluble Boron, Sulphate, Magnesium & Chromium	Boron; Sulphate; Magnesium; Chromium	Aqueous extraction / ICP-OES	
2220	Water soluble Chloride in Soils	Chloride	Aqueous extraction and measurement by 'Aquakem 600' Discrete Analyser using ferric nitrate / mercuric thiocyanate.	

Report Information

Key

U	UKAS accredited
M	MCERTS and UKAS accredited
N	Unaccredited
S	This analysis has been subcontracted to a UKAS accredited laboratory that is accredited for this analysis
SN	This analysis has been subcontracted to a UKAS accredited laboratory that is not accredited for this analysis
T	This analysis has been subcontracted to an unaccredited laboratory
I/S	Insufficient Sample
U/S	Unsuitable Sample
N/E	not evaluated
<	"less than"
>	"greater than"
SOP	Standard operating procedure
LOD	Limit of detection

Text example All items indicated in italic font represent customer-supplied information that may not be independently verified by the laboratory

This report shall not be reproduced except in full, and only with the prior approval of the laboratory.

Any comments or interpretations are outside the scope of UKAS accreditation.

The Laboratory is not accredited for any sampling activities and reported results relate to the samples 'as received' at the laboratory.

Uncertainty of measurement for the determinands tested are available upon request .

None of the results in this report have been recovery corrected.

All results are expressed on a dry weight basis.

The following tests were analysed on samples 'as received' and the results subsequently corrected to a dry weight basis EPH, VPH, TPH, BTEX, VOCs, SVOCs, PCBs, Phenols.

For all other tests the samples were dried at $\leq 30^{\circ}\text{C}$ prior to analysis.

All Asbestos testing is performed at the indicated laboratory .

Issue numbers are sequential starting with 1 all subsequent reports are incremented by 1.

Where analysis is performed on a dried and crushed sample, it has been prepared by crushing all of the sample. If material has been removed prior to crushing, or by request of the client, this will be stated on the report.

NEW_ASB Eurofins Chemtest Limited, 11 Depot Road, Newmarket, CB8 0AL

DURHAM Eurofins Chemtest Limited, Unit A North Wing, Prospect Business Park, Crookhall Lane, Consett, Co Durham, DH8 7PW

Sample Deviation Codes

As a result of any of the below deviations applying, the test results may be unreliable

A - Date of sampling not supplied

B - Sample age exceeds stability time (sampling to extraction)

C - Sample not received in appropriate containers

D - Broken Container

E - The required amount of sample for analysis was not received

H - Appropriate cooling measures were not taken for sample transportation

Sample Retention and Disposal

All soil samples will be retained for a period of 30 days from the date of receipt.

All water samples will be retained for 14 days from the date of receipt.

Charges may apply to extended sample storage.

Report Information

Water Sample Category Key for Accreditation

DW - Drinking Water (Non-Regulatory)
GW - Ground Water
LE - Land Leachate
NA - Not Applicable
PL - Prepared Leachate
PW - Processed Water
RE - Recreational Water
SA - Saline Water
SW - Surface Water
TE - Treated Effluent
TS - Treated Sewage
UL - Unspecified Liquid

Clean Up Codes

NC - No Clean Up
MC - Mathematical Clean Up
FC - Florisil Clean Up

HWOL Acronym System

HS - Headspace analysis
EH - Extractable hydrocarbons – i.e. everything extracted by the solvent
CU - Clean-up – e.g. by Florisil, silica gel
1D - GC – Single coil gas chromatography
Total - Aliphatics & Aromatics
AL - Aliphatics only
AR - Aromatic only
2D - GC-GC – Double coil gas chromatography
#1 - EH_2D_Total but with humics mathematically subtracted
#2 - EH_2D_Total but with fatty acids mathematically subtracted
+ - Operator to indicate cumulative e.g. EH+EH_Total or EH_CU+HS_Total

Asbestos Tests LOD = LOQ

Limit of Detection = Limit of Quantification for asbestos results only

If you require extended retention of samples, please email your requirements to:
cs@etuki.eurofins.com

Appendix G Contamination Assessment Screening

QQRA Screening

Assessments	Status	Date	Created by	Reviewed By
Acute human health risk - Soils	Completed	07.01.2026	OH	DH
Chronic human health risk - Soils	Completed	07.01.2026	OH	DH
<i>Chronic human health risk - Groundwater vapour</i>	<i>Not undertaken</i>			
<i>Controlled waters risk - Surface water</i>	<i>Not undertaken</i>			
<i>Controlled waters risk - Drinking water</i>	<i>Not undertaken</i>			
<i>Controlled waters - Free phase indicator</i>	<i>Not undertaken</i>			
<i>Phytotoxicity</i>	<i>Not undertaken</i>			
<i>Ecotoxicity</i>	<i>Not undertaken</i>			

Key

Assessment	Abbr.	QQRA Source (in order of preference)	Last Update
All	NGA	No guideline value available	-
Acute human health risk - Soils	AGAC	Acute Generic Assessment Criteria (SoBRA)	April 2019
	sat.	Contaminant poses a low acute risk unless the soil saturation limit is exceeded and a free oil phase is present.	April 2019
Chronic human health risk - Soils	C4SL	Category 4 Screening Levels (DEFRA)	May 2021
	S4UL	Suitable 4 Use Levels (LQM)	August 2015
	ATK	Atrisk Soil Screening Values (Atkins)	June 2017
	CL:AIRE	Generic Assessment Criteria (CL:AIRE)	Jan 2010

Chronic human health risk (soils)

Scenario	
End user	Current and proposed site user
Receptor	Residential with homegrown produce
SOM	2.50%
GAC Preference	C4SLs over S4ULs

Contaminant	Guideline source	Guideline value (mg/kg)	Max value (mg/kg)	Location	AMAL
				Depth (m)	0.00
				Date	25/11/25
Inorganics - Metals					
Arsenic	C4SL	37	9.5		9.5
Cadmium	C4SL	22	0.24		0.24
Chromium (III)	S4UL	910	27		27
Chromium (VI)	C4SL	21	<LoD		< 0.50
Copper	S4UL	2400	19		19
Lead	C4SL	200	42		42
Mercury	S4UL	40	0.06		0.06
Nickel	S4UL	130	23		23
Selenium	S4UL	250	<LoD		< 0.25
Zinc	S4UL	3700	57		57
Inorganics - Asbestos					
Asbestos Type		N/A			-
Asbestos Screen		N/A			No Asbestos Detected
Inorganics - Soil Parameters					
Organic matter		N/A			4.8
Organics - PAH & Phenol					
Acenaphthene	S4UL	510	<LoD		< 0.10
Acenaphthylene	S4UL	420	<LoD		< 0.10
Anthracene	S4UL	5400	<LoD		< 0.10
Benzo(a)anthracene	S4UL	11	<LoD		< 0.10
Benzo(a)pyrene	C4SL	5	<LoD		< 0.10
Benzo(b)fluoranthene	S4UL	3.3	<LoD		< 0.10
Benzo(ghi)perylene	S4UL	340	<LoD		< 0.10
Benzo(k)fluoranthene	S4UL	93	<LoD		< 0.10
Chrysene	S4UL	22	<LoD		< 0.10
Dibenz(a,h)anthracene	S4UL	0.28	<LoD		< 0.10
Fluoranthene	S4UL	560	0.31		0.31
Fluorene	S4UL	400	<LoD		< 0.10
Indeno(1,2,3-cd)pyrene	S4UL	36	<LoD		< 0.10
Naphthalene	C4SL	36	<LoD		< 0.10
Phenanthrene	S4UL	220	0.17		0.17
Pyrene	S4UL	1200	0.3		0.3
Organics - Banded TPH (unspeciated)					
EC >6-EC10 (unspeciated)	S4UL	65	<LoD		< 1.0
EC >10-EC21 (unspeciated)	S4UL	180	<LoD		< 1.0
EC >21-EC40 (unspeciated)	S4UL	1500	<LoD		< 1.0

Acute human health risk (soils)

Scenario	Occupational exposure (construction worker)
Critical receptor	Adult female worker
Oral exposure	Ingestion of soil and dusts over a single working day
Demal exposure	Soil being left on the skin for several hours, assumed no PPE worn
Inhalation exposure	30 mins exposure - worker standing adjacent to active excavation (assumed no RPE)

Contaminant	Guideline source	Principal pathway	Guideline value (mg/kg)	Max value (mg/kg)	Location	AMAL	CS01	WLS01
					Depth (m)	0.00	0.00	1.30
					Date	25/11/25	25/11/25	25/11/25
Inorganics								
Arsenic	AGAC	Oral	7,000	9.5		9.5	8.6	
Cadmium	AGAC	Oral	12,000	0.24		0.24	0.16	
Organics								
Benzene	AGAC	Inhalation	240	<LoD				< 0.001
Phenol	AGAC	**sat.**	**sat.**	<LoD				< 0.10

Appendix H Waste Characterisation Assessment

Waste Classification Assessment Summary

Waste population	Made Ground
Hazard assessment	Non-hazardous waste
List of waste code	17-05-04
List of waste description	Soil and stones other than those mentioned in 17-05-03

Hazard property	Assessment
HP1 - Explosive	Not hazardous by HP1
HP2 - Oxidising	Not hazardous by HP2
HP3 - Flammable	Not hazardous by HP3
HP4 - Irritant	Not hazardous by HP4
HP5 - STOT & aspiration toxicity	Not hazardous by HP5
HP6 - Acute toxicity	Not hazardous by HP6
HP7 - Carcinogenic	Not hazardous by HP7
HP8 - Corrosive	Not hazardous by HP8
HP9 - Infectious	Not hazardous by HP9
HP10 - Toxic for reproduction	Not hazardous by HP10
HP11 - Mutagenic	Not hazardous by HP11
HP12 - Release of an acute toxic gas	Not hazardous by HP12
HP13 - Sensitising	Not hazardous by HP13
HP14 - Ecotoxic	Not hazardous by HP14

Waste acceptance

Parameter	Inert waste landfill	Stable non-reactive hazardous waste in a non-hazardous landfill cell (SNRHW)	Hazardous waste landfill	Location	CS01
				Depth (m)	0.00
				Date	25/11/25
Parameters determined on the waste					
Total organic carbon	3	5	6		2
Loss on ignition			10		7.1
BTEX	6				0.01
PCBs (7 congeners)	1				< 0.05
Mineral oil	500				49
PAH (17 congeners)	100				< 2.0
pH		6			7.4
Acid neutralisation capacity (pH 6)		To be evaluated	To be evaluated		0.027
Limit values (mg kg⁻¹) for compliance test using BN 12457-3 at L/S 10 l					
Arsenic	0.5	2	25		0.005
Barium	20	100	300		0.058
Cadmium	0.04	1	5		< 0.00011
Chromium (III)	0.5	10	70		0.016
Copper	2	50	100		0.0067
Mercury	0.01	0.2	2		< 0.00005
Molybdenum	0.5	10	30		0.002
Nickel	0.4	10	40		0.014
Lead	0.5	10	50		0.018
Antimony	0.06	0.7	5		< 0.0005
Selenium	0.1	0.5	7		< 0.0005
Zinc	4	50	200		0.12
Chloride	800	15,000	25,000		18
Fluoride	10	150	500		2.2
Sulphate	1,000	20,000	50,000		34
Total dissolved solids	4,000	60,000	100,000		220
Phenol	1				< 0.50
Dissolved organic carbon	500	800	1000		76
Classifications					
Waste classification					Non-hazardous
Landfill type					Inert

Key Notes:

- 1) The values for total dissolved solids (TDS) can be used alternatively to the values for sulphate and chloride.
- 2) Soils with TOC values over the limit value may still be accepted provided the DOC value falls are below it's respective limit value.
- 3) In a hazardous waste, either the TOC or LOI must be used.

Appendix I Electrical Capacity Survey Report



Dave Cherry
Halliday Lighting

BRIAN HOLDEN MEMORIAL PLAYING FIELD

Job Ref: 11501

Tuesday, 09 December 2025

Prepared For Soiltechnics Limited on Behalf of the Football Foundation

Brian Holden Memorial Playing Field,
Mardale Drive ,
Longridge
PR3 3FQ

ELECTRICAL SITE SURVEY:

Survey carried out to ascertain the suitability of the supply and site with regards to new LED floodlights.

HALLIDAY LIGHTING LTD

halliday-lighting.co.uk
info@halliday-lighting.co.uk

Company Reg. SC505954
VAT Reg. 268 7638 04

SCOTLAND OFFICE

Unit 29 Stenhouse Mill Wynd
Edinburgh
EH11 3XX
Scotland
0131 443 2061

ENGLAND OFFICE

Unit 6 New Line Road
Kirkby in Ashfield
Nottinghamshire
NG17 8JQ
01773 531 444

MAIN INCOMER:

There is a metered incoming supply, tails feed down to the 250-amp isolator in the board.

The tails are 50-mm singles.



HALLIDAY LIGHTING LTD
halliday-lighting.co.uk
info@halliday-lighting.co.uk

Company Reg. SC505954
VAT Reg. 268 7638 04

SCOTLAND OFFICE
Unit 29 Stenhouse Mill Wynd
Edinburgh
EH11 3XX
Scotland
0131 443 2061

ENGLAND OFFICE
Unit 6 New Line Road
Kirkby in Ashfield
Nottinghamshire
NG17 8JQ
01773 531 444

ACCESS:

Getting the new pitch supply cable out of the building with the cable coming through the wall at height before being clipped to the buildings outer wall, then down to the ground before crossing the car park and out across open ground to the proposed pitch entrance.



HALLIDAY LIGHTING LTD
halliday-lighting.co.uk
info@halliday-lighting.co.uk

Company Reg. SC505954
VAT Reg. 268 7638 04

SCOTLAND OFFICE
Unit 29 Stenhouse Mill Wynd
Edinburgh
EH11 3XX
Scotland
0131 443 2061

ENGLAND OFFICE
Unit 6 New Line Road
Kirkby in Ashfield
Nottinghamshire
NG17 8JQ
01773 531 444

PITCH SITE:

The pitch site is located just outside the building. The distance from the board is approximately 60/70 meters away.



HALLIDAY LIGHTING LTD

halliday-lighting.co.uk
info@halliday-lighting.co.uk

Company Reg. SC505954
VAT Reg. 268 7638 04

SCOTLAND OFFICE

Unit 29 Stenhouse Mill Wynd
Edinburgh
EH11 3XX
Scotland
0131 443 2061

ENGLAND OFFICE

Unit 6 New Line Road
Kirkby in Ashfield
Nottinghamshire
NG17 8JQ
01773 531 444

TESTING:

Loading: L1-2 amps, L2-2 amps, and L3-9 amps.

Voltages: L1-244v, L2-246v, and L3-246v.

L1/L2-422v, L3/L1-426v, and L2/L3-429v.

Zs=0.22/PSC=1.1k/A.

Most of the MCBs in the board are for showers,at present not being used.

CONCLUSION:

There is enough spare capacity for this installation to go ahead. There are a couple of options 1.):to use the existing T/P way in the board.

2.): to install a small switch disconnecter taking the power supply from the incoming supply, with tails to the new isolator.

HALLIDAY LIGHTING LTD

halliday-lighting.co.uk
info@halliday-lighting.co.uk

Company Reg. SC505954
VAT Reg. 268 7638 04

SCOTLAND OFFICE

Unit 29 Stenhouse Mill Wynd
Edinburgh
EH11 3XX
Scotland
0131 443 2061

ENGLAND OFFICE

Unit 6 New Line Road
Kirkby in Ashfield
Nottinghamshire
NG17 8JQ
01773 531 444

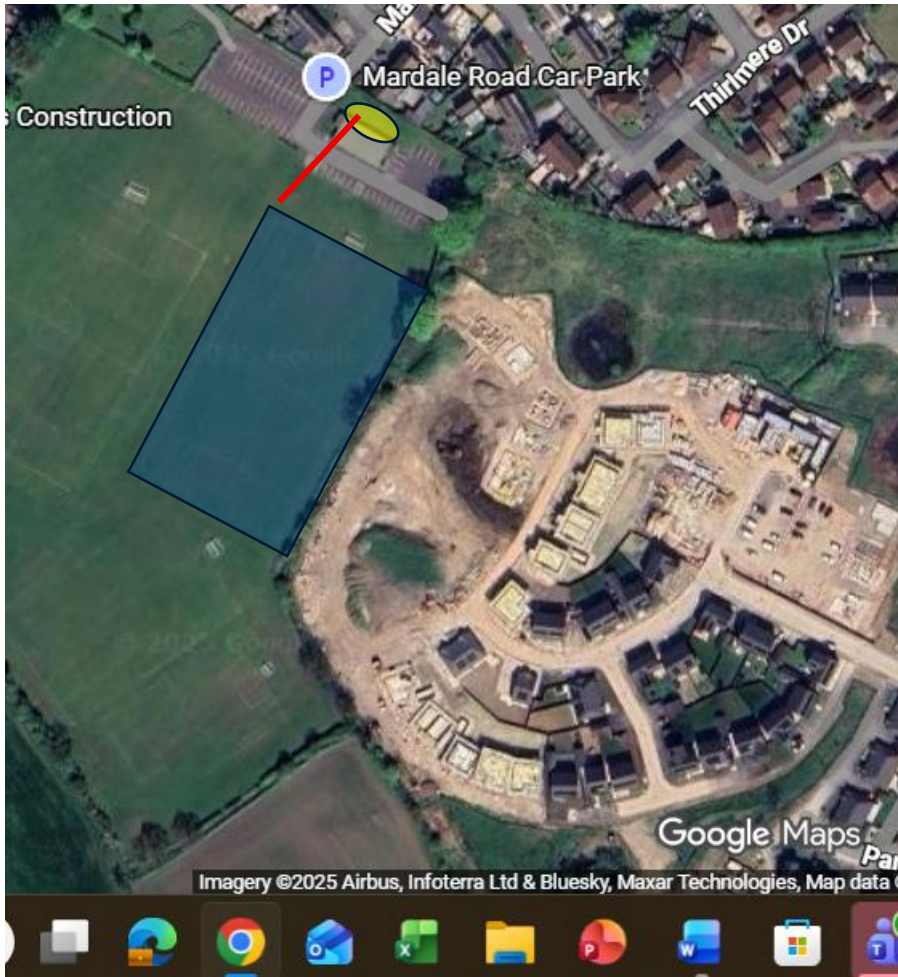

The blue shape is the proposed new pitch site, the red line is the cable route, the yellow shape is where the power point is located.

HALLIDAY LIGHTING LTD

halliday-lighting.co.uk
info@halliday-lighting.co.uk

Company Reg. SC505954
VAT Reg. 268 7638 04

SCOTLAND OFFICE

Unit 29 Stenhouse Mill Wynd
Edinburgh
EH11 3XX
Scotland
0131 443 2061

ENGLAND OFFICE

Unit 6 New Line Road
Kirkby in Ashfield
Nottinghamshire
NG17 8JQ
01773 531 444

Appendix J Topographical Survey

