

Notes

Existing floor plans based on survey carried out by MobileCAD Surveying Solutions in October 2025.

Gross Internal Area

As Existing 351.8 sqm / 3786.4 sqft (approx.)

Key

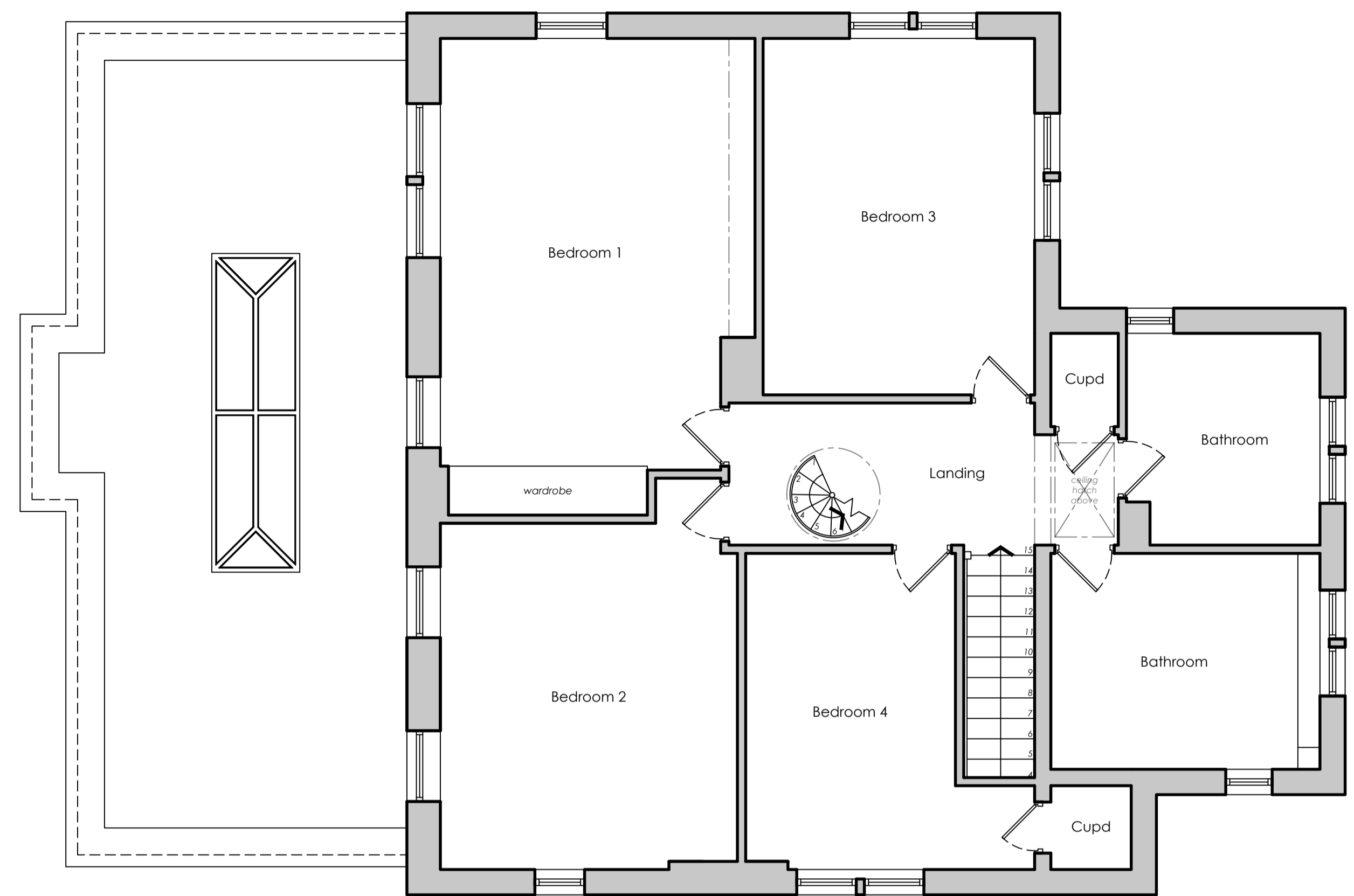

Existing First Floor Plan

Scale @ A1: 1:50

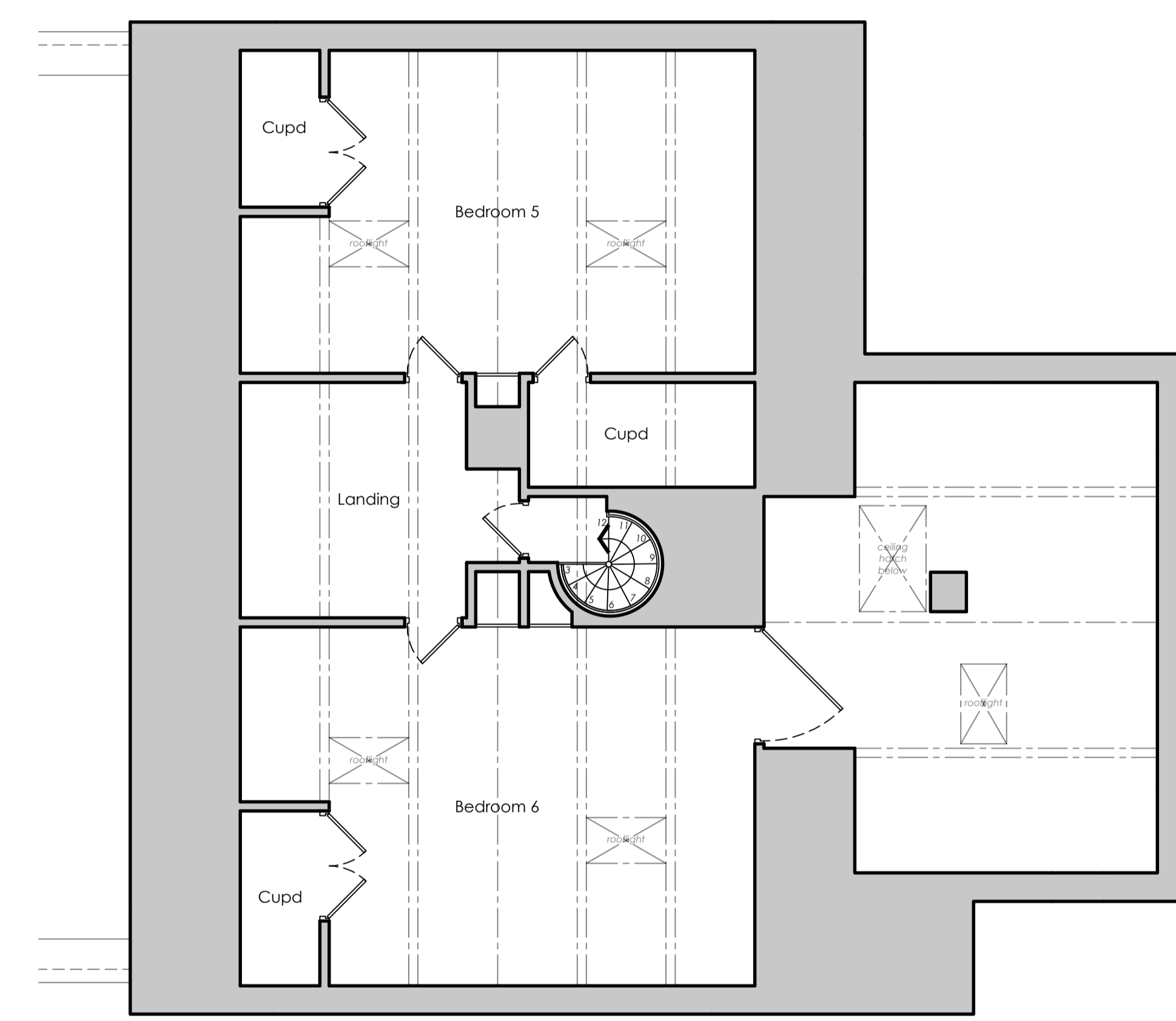

Existing Second Floor Plan

Scale @ A1: 1:50

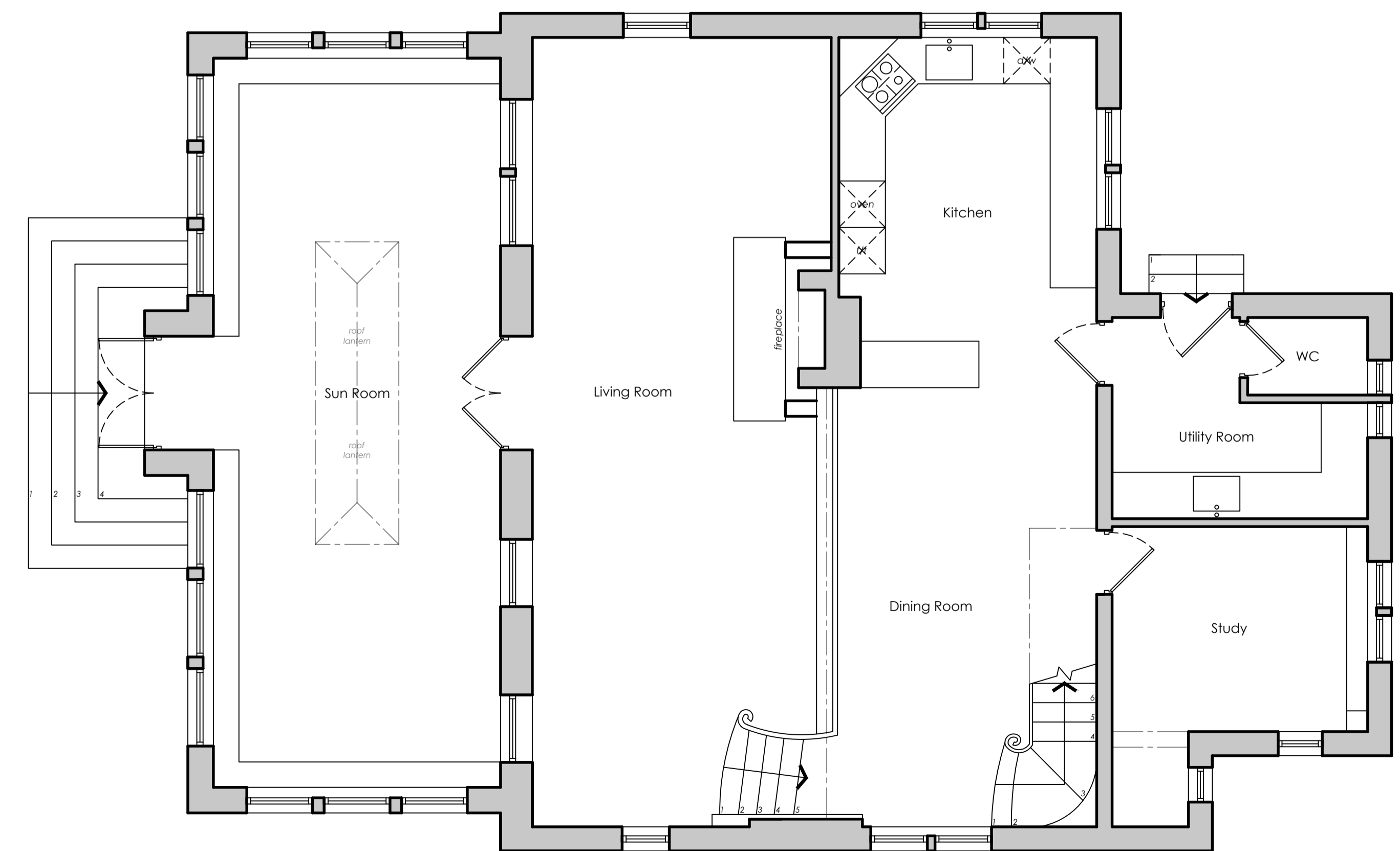

Existing Ground Floor Plan

Scale @ A1: 1:50

-	First Issue	17.04.26	BB
---	-------------	----------	----

Rev	Description	Date	Drawn By

All dimensions to be verified on site and the Architect informed of any discrepancy. All drawings and specifications should be read in conjunction with the Health and Safety Plan. All conflicts should be reported to the appointed Principal Designer.

Well House
Main Street, Grindleton, Lancashire BB7 4QT
Proposed Internal & External Alterations

Project No: B0012

Project Stage: 03 Developed Design

Drawing Number: 2001

Drawing Name: Existing Floor Plans

Revision: Rev - Drawn by: BB

Date: 17.04.26 Scale @ A1: 1:50

BIBA BARRETT
Architect BA(Hons) DipArch MA PgDip
07966 690405
biba@bibabarrettdesign.com
@biba_barrett_design



C:\Users\Biba Barrett\OneDrive\Besigner\B\B0012 Well House - Grindleton\03 AutoCAD\B0012_03_Developed Design_Rev - .dwg