

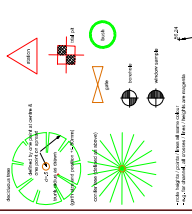

26.0 APPENDIX M – TOPOGRAPHICAL SURVEY



1. The site is located in the Municipality of ...
 2. The site is bounded by ...
 3. The site is zoned ...
 4. The site is owned by ...
 5. The site is currently used for ...
 6. The site is proposed to be used for ...
 7. The site is proposed to be developed for ...
 8. The site is proposed to be developed for ...
 9. The site is proposed to be developed for ...
 10. The site is proposed to be developed for ...

1. The site is located in the Municipality of ...
 2. The site is bounded by ...
 3. The site is zoned ...
 4. The site is owned by ...
 5. The site is currently used for ...
 6. The site is proposed to be used for ...
 7. The site is proposed to be developed for ...
 8. The site is proposed to be developed for ...
 9. The site is proposed to be developed for ...
 10. The site is proposed to be developed for ...

1. The site is located in the Municipality of ...
 2. The site is bounded by ...
 3. The site is zoned ...
 4. The site is owned by ...
 5. The site is currently used for ...
 6. The site is proposed to be used for ...
 7. The site is proposed to be developed for ...
 8. The site is proposed to be developed for ...
 9. The site is proposed to be developed for ...
 10. The site is proposed to be developed for ...

1. The site is located in the Municipality of ...
 2. The site is bounded by ...
 3. The site is zoned ...
 4. The site is owned by ...
 5. The site is currently used for ...
 6. The site is proposed to be used for ...
 7. The site is proposed to be developed for ...
 8. The site is proposed to be developed for ...
 9. The site is proposed to be developed for ...
 10. The site is proposed to be developed for ...

1. The site is located in the Municipality of ...
 2. The site is bounded by ...
 3. The site is zoned ...
 4. The site is owned by ...
 5. The site is currently used for ...
 6. The site is proposed to be used for ...
 7. The site is proposed to be developed for ...
 8. The site is proposed to be developed for ...
 9. The site is proposed to be developed for ...
 10. The site is proposed to be developed for ...

1. The site is located in the Municipality of ...
 2. The site is bounded by ...
 3. The site is zoned ...
 4. The site is owned by ...
 5. The site is currently used for ...
 6. The site is proposed to be used for ...
 7. The site is proposed to be developed for ...
 8. The site is proposed to be developed for ...
 9. The site is proposed to be developed for ...
 10. The site is proposed to be developed for ...

1. The site is located in the Municipality of ...
 2. The site is bounded by ...
 3. The site is zoned ...
 4. The site is owned by ...
 5. The site is currently used for ...
 6. The site is proposed to be used for ...
 7. The site is proposed to be developed for ...
 8. The site is proposed to be developed for ...
 9. The site is proposed to be developed for ...
 10. The site is proposed to be developed for ...

1. The site is located in the Municipality of ...
 2. The site is bounded by ...
 3. The site is zoned ...
 4. The site is owned by ...
 5. The site is currently used for ...
 6. The site is proposed to be used for ...
 7. The site is proposed to be developed for ...
 8. The site is proposed to be developed for ...
 9. The site is proposed to be developed for ...
 10. The site is proposed to be developed for ...

1. The site is located in the Municipality of ...
 2. The site is bounded by ...
 3. The site is zoned ...
 4. The site is owned by ...
 5. The site is currently used for ...
 6. The site is proposed to be used for ...
 7. The site is proposed to be developed for ...
 8. The site is proposed to be developed for ...
 9. The site is proposed to be developed for ...
 10. The site is proposed to be developed for ...

1. The site is located in the Municipality of ...
 2. The site is bounded by ...
 3. The site is zoned ...
 4. The site is owned by ...
 5. The site is currently used for ...
 6. The site is proposed to be used for ...
 7. The site is proposed to be developed for ...
 8. The site is proposed to be developed for ...
 9. The site is proposed to be developed for ...
 10. The site is proposed to be developed for ...

1. The site is located in the Municipality of ...
 2. The site is bounded by ...
 3. The site is zoned ...
 4. The site is owned by ...
 5. The site is currently used for ...
 6. The site is proposed to be used for ...
 7. The site is proposed to be developed for ...
 8. The site is proposed to be developed for ...
 9. The site is proposed to be developed for ...
 10. The site is proposed to be developed for ...

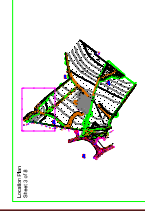

Project Information
 Project Name: ...
 Client: ...
 Date: ...
 Scale: ...
 Drawing No.: ...
 Revision: ...
 Author: ...
 Checker: ...
 Approver: ...
 Date: ...

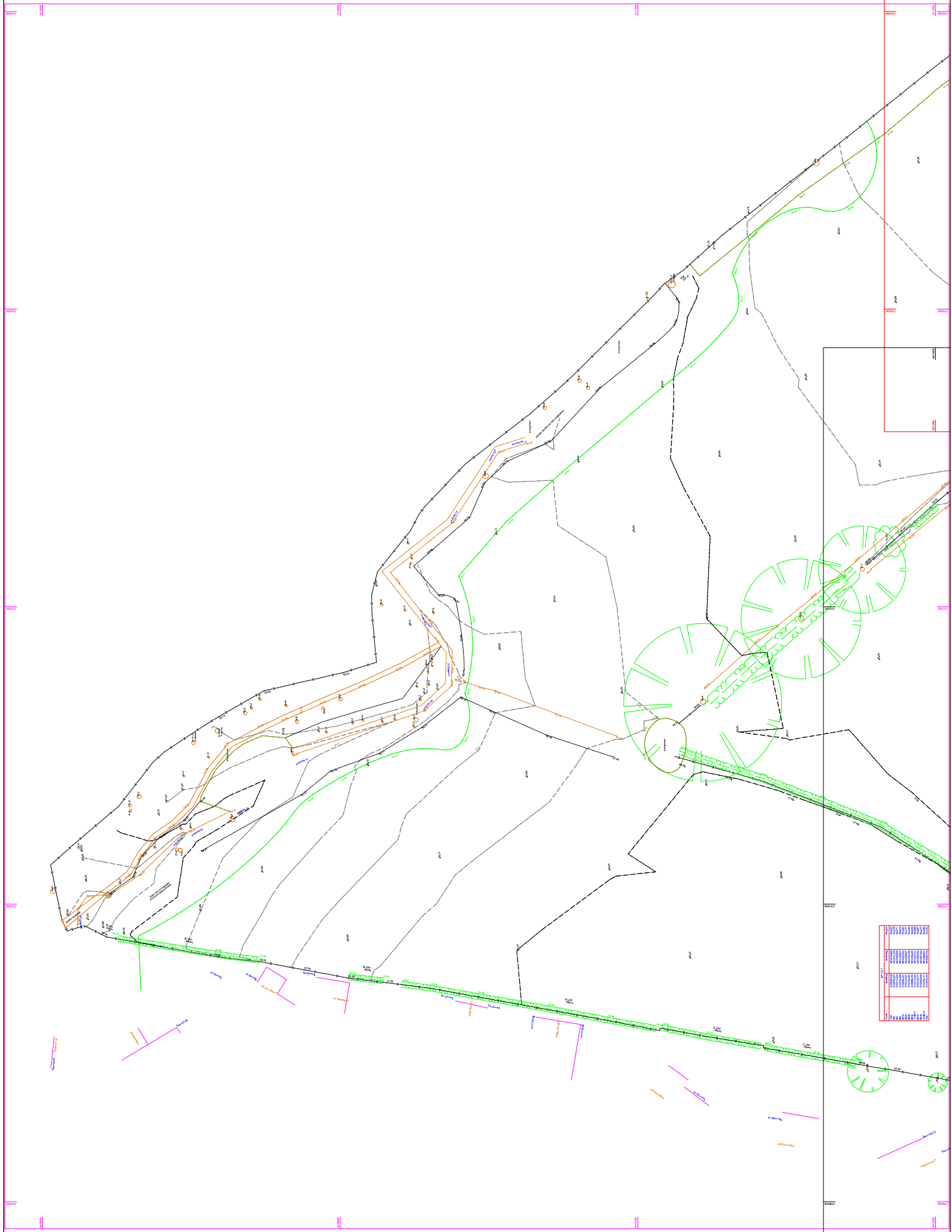

Item	Description	Quantity	Unit
1
2
3
4
5
6
7
8
9
10

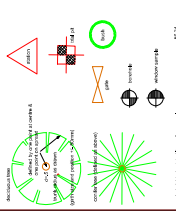

1. The site plan shows the layout of the proposed development, including the location of the building, parking areas, and landscaping. The plan is based on the site survey and the proposed design.

2. The site plan shows the location of the building, parking areas, and landscaping. The plan is based on the site survey and the proposed design.

3. The site plan shows the location of the building, parking areas, and landscaping. The plan is based on the site survey and the proposed design.

4. The site plan shows the location of the building, parking areas, and landscaping. The plan is based on the site survey and the proposed design.

5. The site plan shows the location of the building, parking areas, and landscaping. The plan is based on the site survey and the proposed design.

6. The site plan shows the location of the building, parking areas, and landscaping. The plan is based on the site survey and the proposed design.

7. The site plan shows the location of the building, parking areas, and landscaping. The plan is based on the site survey and the proposed design.

8. The site plan shows the location of the building, parking areas, and landscaping. The plan is based on the site survey and the proposed design.

9. The site plan shows the location of the building, parking areas, and landscaping. The plan is based on the site survey and the proposed design.

10. The site plan shows the location of the building, parking areas, and landscaping. The plan is based on the site survey and the proposed design.

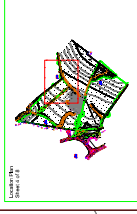

THE UNIVERSITY OF WESTERN AUSTRALIA
 School of Architecture
 100 Stirling Highway
 Perth, Western Australia 6009
 Phone: +61 8 9380 2000
 Fax: +61 8 9380 2001
 Email: architecture@uwa.edu.au
 Website: www.uwa.edu.au/architecture

Item	Quantity	Unit
Planting	100	m ²
Landscaping	50	m ²
Pathways	200	m
Structures	1	unit

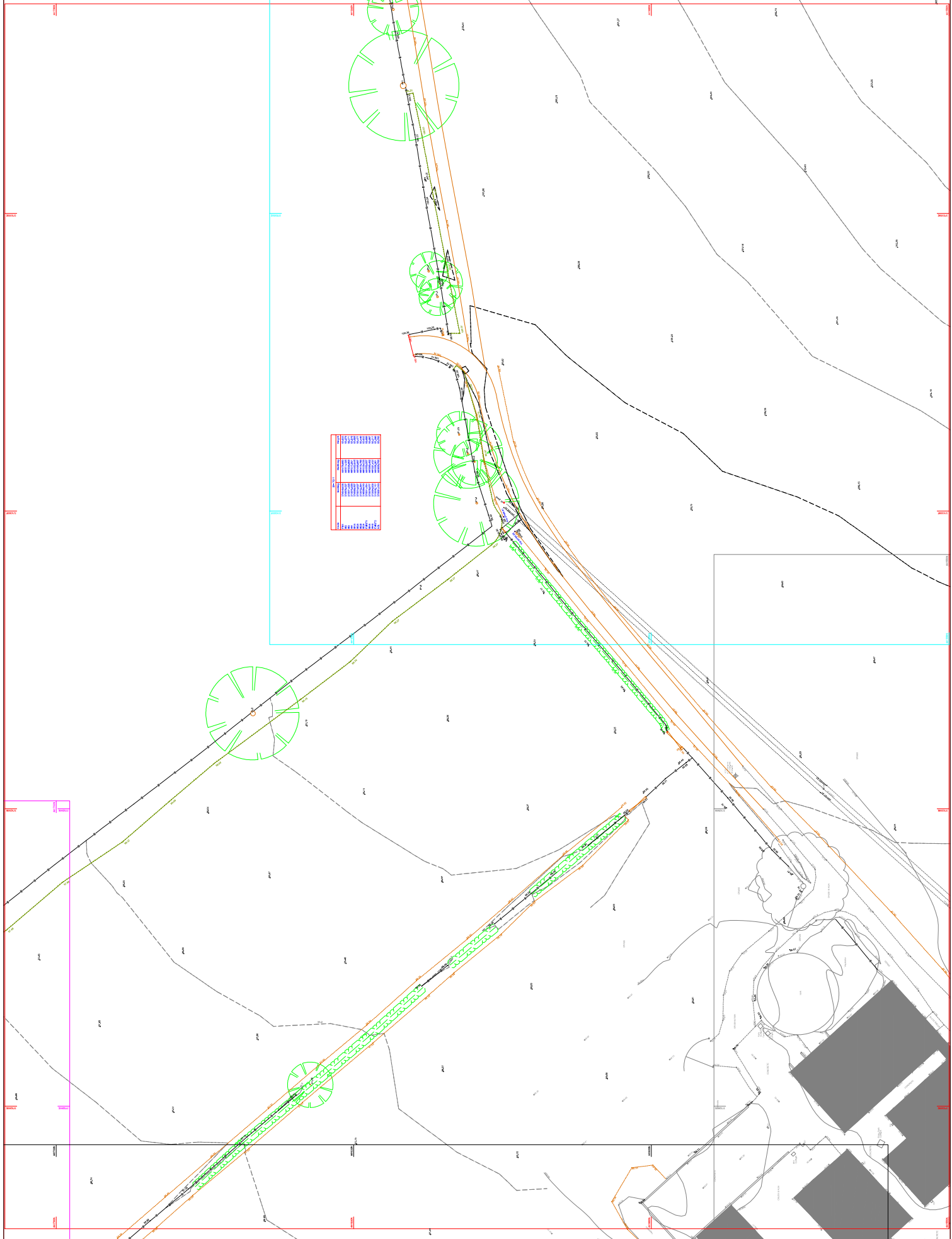

Scale: 1:500

PROJEKTIN LEÍTOUR

Proj. No. 1000/2024

Proj. Nafn: [Project Name]

Proj. Stærð: [Project Size]

Proj. Gæði: [Project Quality]

Proj. Dátum: [Project Date]

Proj. Stað: [Project Location]

Proj. Eign: [Project Owner]

Proj. Hlutverk: [Project Role]

Proj. Væðing: [Project Authority]

Proj. Gæði: [Project Quality]

Proj. Dátum: [Project Date]

Proj. Stað: [Project Location]

Proj. Eign: [Project Owner]

Proj. Hlutverk: [Project Role]

Proj. Væðing: [Project Authority]

Staðsetning mynd

PROJEKTIN LEIÐTAFRÓM

Proj. No. 1000/2024

Proj. Nafn: [Project Name]

Proj. Stærð: [Project Size]

Proj. Gæði: [Project Quality]

Proj. Dátum: [Project Date]

Proj. Stað: [Project Location]

Proj. Eign: [Project Owner]

Proj. Hlutverk: [Project Role]

Proj. Væðing: [Project Authority]

PROJEKTIN LEIÐTAFRÓM

Proj. No. 1000/2024

Proj. Nafn: [Project Name]

Proj. Stærð: [Project Size]

Proj. Gæði: [Project Quality]

Proj. Dátum: [Project Date]

Proj. Stað: [Project Location]

Proj. Eign: [Project Owner]

Proj. Hlutverk: [Project Role]

Proj. Væðing: [Project Authority]

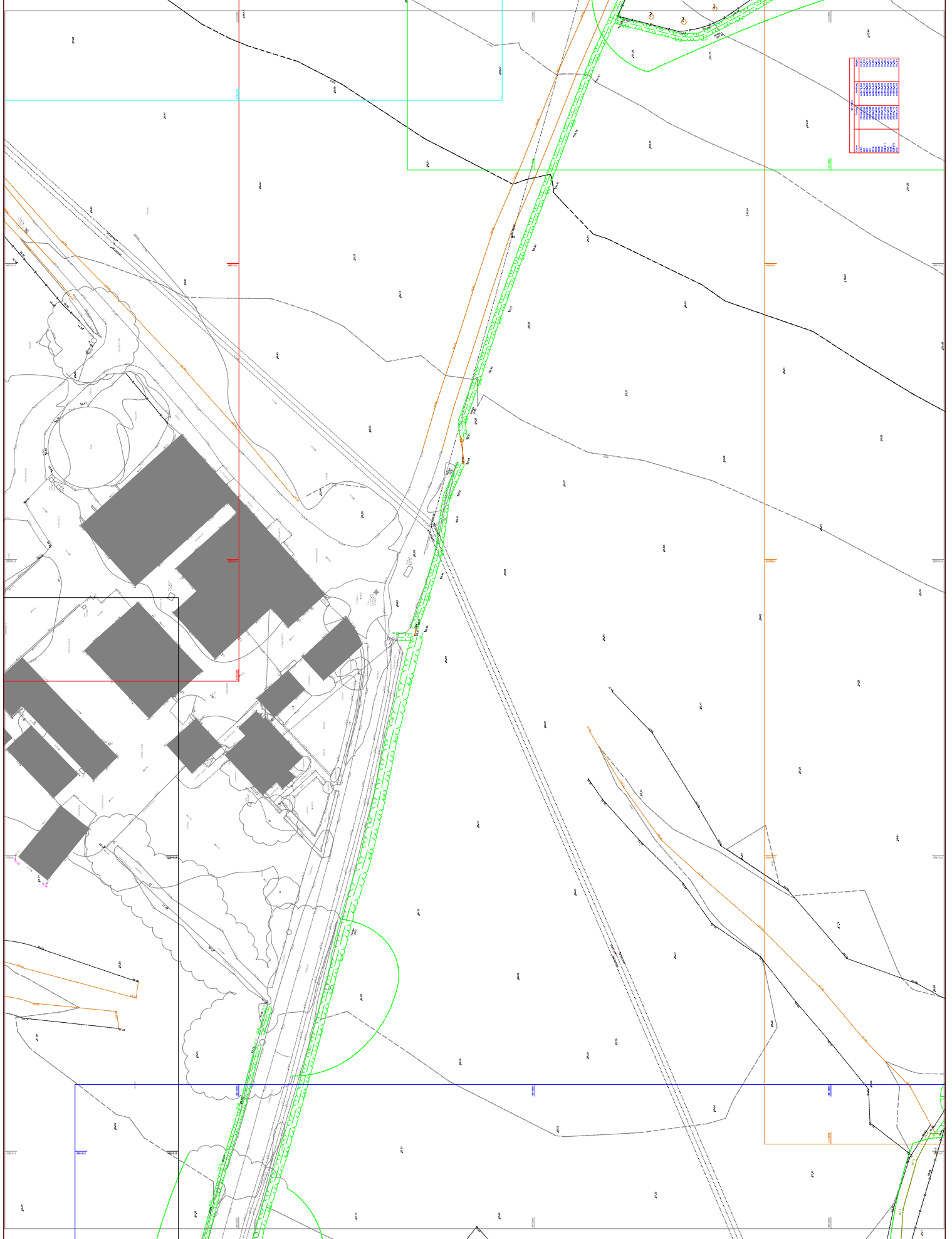

NO.	SKILYGGING	ÁSTANDA
1	1:500	1:500
2	1:1000	1:1000
3	1:2000	1:2000
4	1:5000	1:5000
5	1:10000	1:10000
6	1:20000	1:20000
7	1:50000	1:50000
8	1:100000	1:100000
9	1:200000	1:200000
10	1:500000	1:500000
11	1:1000000	1:1000000
12	1:2000000	1:2000000
13	1:5000000	1:5000000
14	1:10000000	1:10000000
15	1:20000000	1:20000000
16	1:50000000	1:50000000
17	1:100000000	1:100000000
18	1:200000000	1:200000000
19	1:500000000	1:500000000
20	1:1000000000	1:1000000000

Scale: 1:1000

Legend

- Proposed Road
- Proposed Footpath
- Proposed Cycleway
- Proposed Drainage
- Proposed Fencing
- Proposed Planting
- Proposed Structures
- Proposed Utilities
- Proposed Landmarks
- Proposed Boundaries
- Proposed Easements
- Proposed Other

Site Location

Notes:

- All dimensions are in meters unless otherwise stated.
- The proposed road is shown in green.
- The proposed footpath is shown in orange.
- The proposed cycleway is shown in blue.
- The proposed drainage is shown in red.
- The proposed fencing is shown in black.
- The proposed planting is shown in green circles.
- The proposed structures are shown in grey.
- The proposed utilities are shown in yellow.
- The proposed landmarks are shown in brown.
- The proposed boundaries are shown in dashed lines.
- The proposed easements are shown in dotted lines.
- The proposed other is shown in various colors as indicated in the legend.

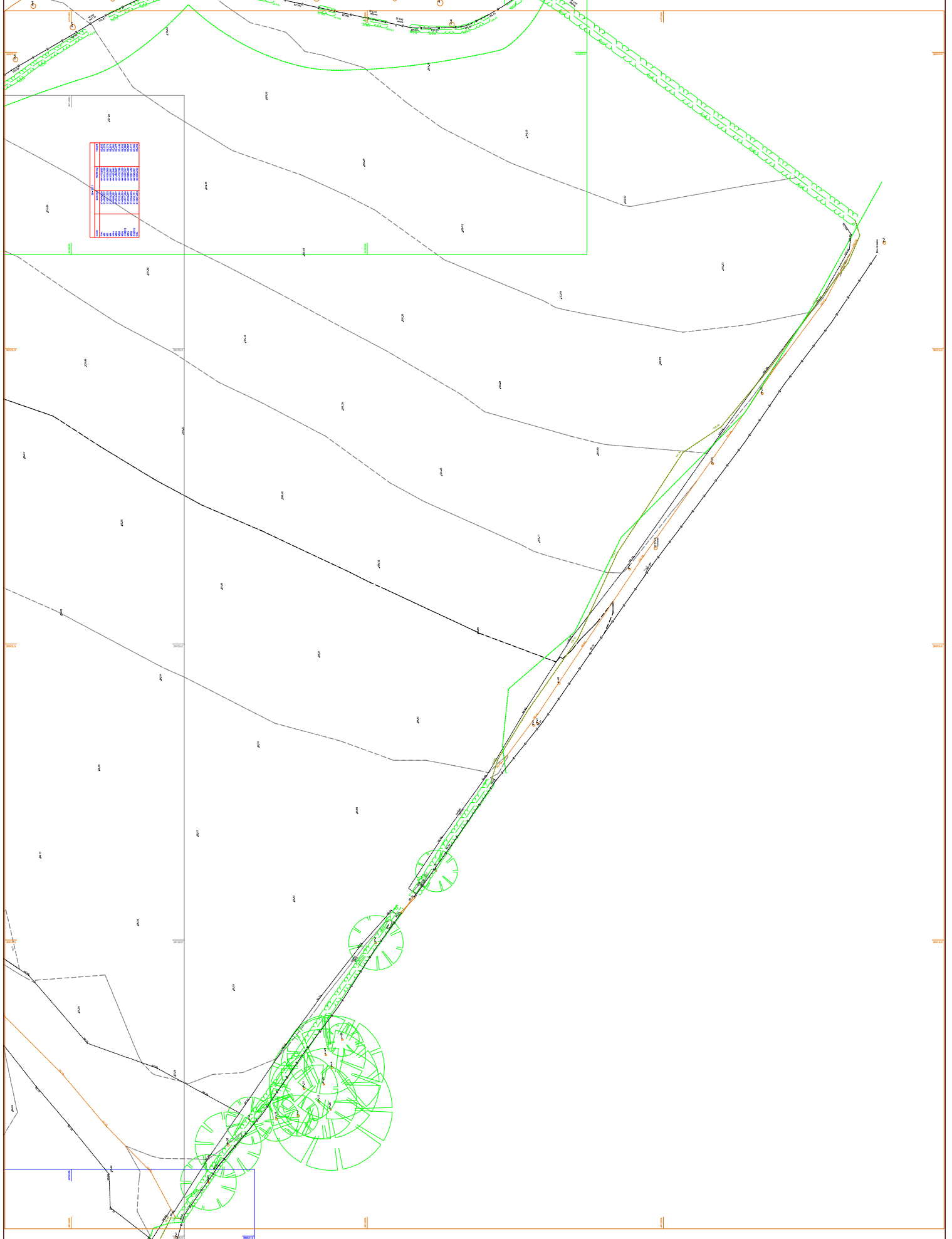

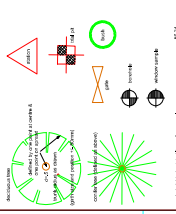

1. The site plan shall be prepared in accordance with the provisions of the National Building Code of the Philippines (NBCP) and the Local Ordinance of the City of Manila.

2. The site plan shall show the location of all buildings, structures, and other improvements on the site.

3. The site plan shall show the location of all trees and other vegetation on the site.

4. The site plan shall show the location of all easements and other encumbrances on the site.

5. The site plan shall show the location of all utility lines and other infrastructure on the site.

6. The site plan shall show the location of all parking spaces and other circulation facilities on the site.

7. The site plan shall show the location of all setbacks and other zoning requirements on the site.

8. The site plan shall show the location of all other features and details as required by the applicable laws and regulations.

9. The site plan shall be prepared in a clear and legible manner, using a standard scale and projection.

10. The site plan shall be accompanied by a detailed description of the site and the proposed improvements.

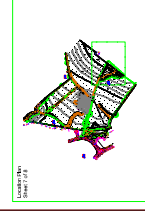

City of Manila
 Office of the Mayor
 Office of the City Engineer
 Office of the City Assessor
 Office of the City Treasurer
 Office of the City Solicitor
 Office of the City Administrator
 Office of the City Planning and Development Office
 Office of the City Health Office
 Office of the City Social Welfare Office
 Office of the City Environment and Natural Resources Office
 Office of the City Parks and Recreation Office
 Office of the City Transportation Office
 Office of the City Information Office
 Office of the City Office of the City Council

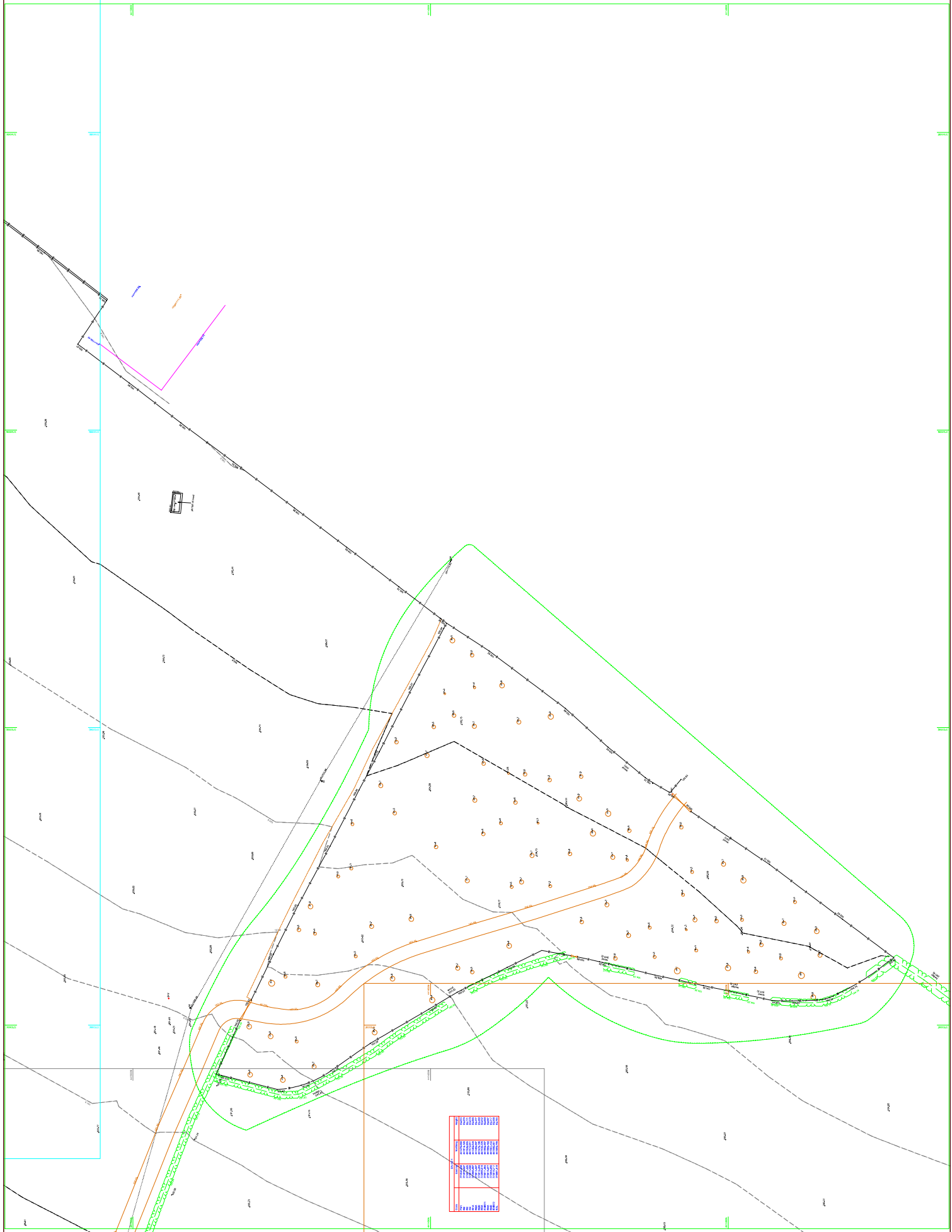

Item	Description	Quantity	Unit
1	Area of the site	10,000	Sq. Meters
2	Area of the proposed building	5,000	Sq. Meters
3	Area of the proposed parking spaces	100	Sq. Meters
4	Area of the proposed setbacks	1,000	Sq. Meters
5	Area of the proposed easements	500	Sq. Meters
6	Area of the proposed utility lines	100	Sq. Meters
7	Area of the proposed other features	100	Sq. Meters

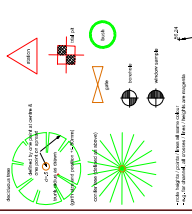

1. The site plan shall be prepared in accordance with the provisions of the National Building Code of the Philippines (NBCP) and the Local Ordinance of the City of Manila.

2. The site plan shall show the location of all buildings, structures, and other improvements on the site.

3. The site plan shall show the location of all trees and other vegetation on the site.

4. The site plan shall show the location of all utility lines and other infrastructure on the site.

5. The site plan shall show the location of all parking spaces and other circulation facilities on the site.

6. The site plan shall show the location of all setbacks and other zoning requirements on the site.



PROJECT INFORMATION
 Project Name: [Project Name]
 Client: [Client Name]
 Date: [Date]
 Scale: [Scale]
 Drawing No.: [Drawing No.]

DESIGNER INFORMATION
 Designer: [Designer Name]
 Firm: [Firm Name]
 Address: [Address]
 Contact: [Contact Information]

APPROVALS
 [Approval Stamps and Signatures]

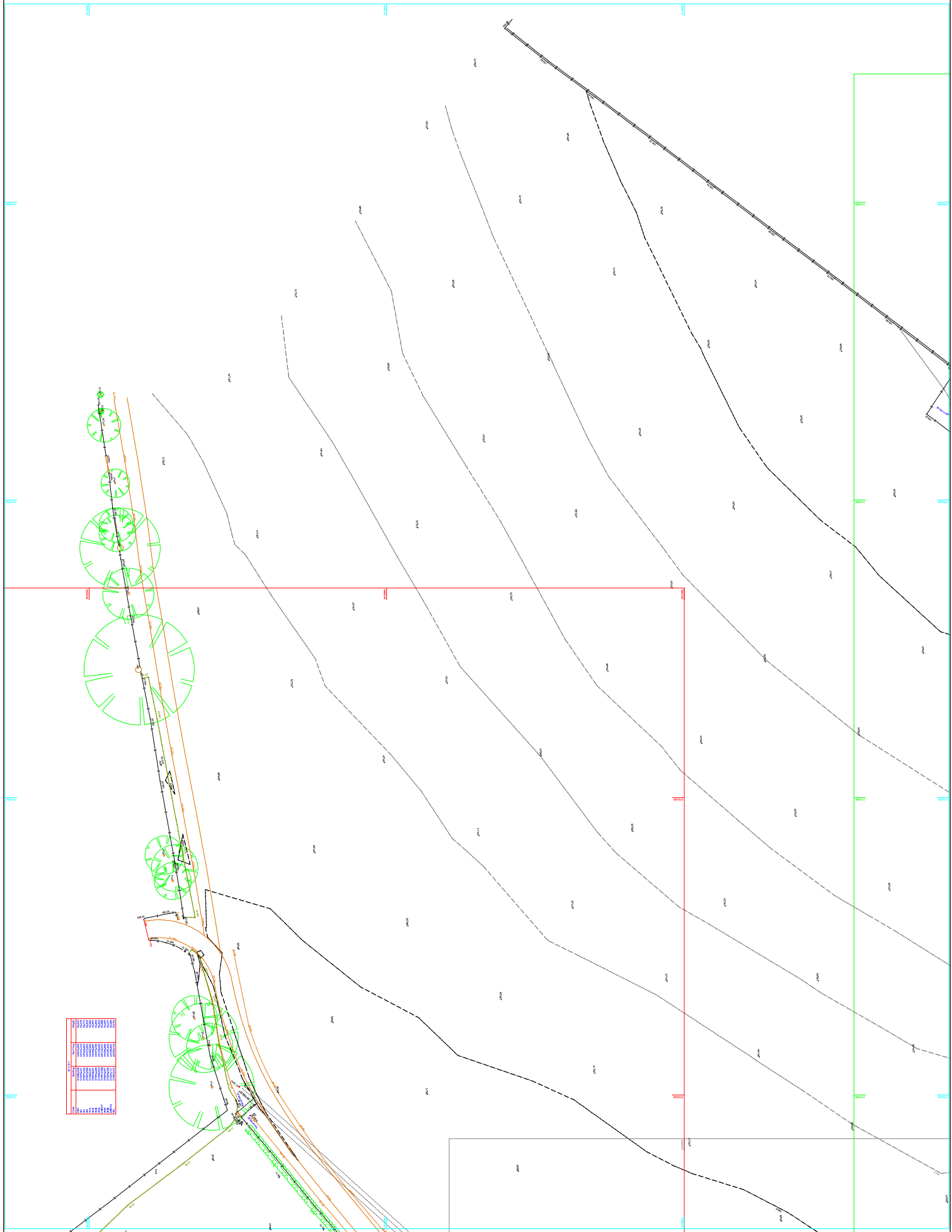

NO.	DESCRIPTION	QTY	UNIT
1	Concrete Slab	100	Sq. M.
2	Reinforcement Bars	500	M.
3	Formwork	200	Sq. M.
4	Paint	50	Liters
5	Other Materials	100	Sq. M.



27.0 APPENDIX N – UU SEWER RECORDS



United Utilities Maps for SafeDig

Date : 29/01/2026 10:08:32

Centre X: 375232

Centre Y: 441429

Scale : 4000

UserName: G4LG72Y

Extract from maps of United Utilities' Underground Assets

The position of the underground apparatus shown on this plan is approximate only and is given in accordance with the best information currently available. The actual positions may be different from those shown on the plan and private service pipes may be shown by a blue broken line. United Utilities Water will not accept liability for any damage caused by the actual position being different from those shown.

Crown copyright and database rights 2026. Ordnance Survey 0000813445 This plan is based on the Ordnance Survey Map with the sanction of the Controller of H.M. Stationary Office. Crown and United Utilities Water copyrights are reserved. Unauthorised reproduction will infringe these copyrights.

