

NOTES:

1: The Contractor, Sub Contractor or specialist supplier are responsible for confirming site dimensions prior to fabrication 2: Any dimensional discrepancies are to be reported to the Architect immediately

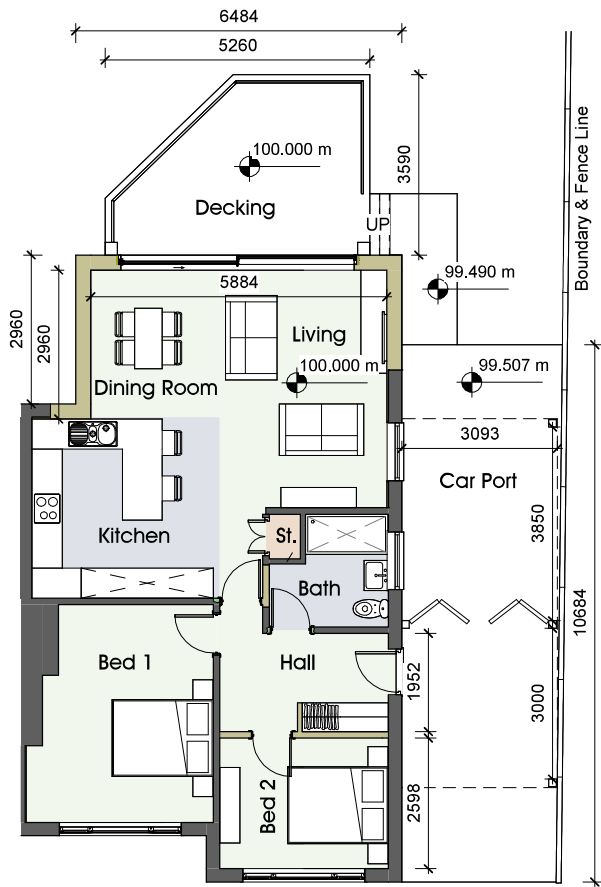

GFL Proposed  
1 : 100



East Proposed  
1 : 100

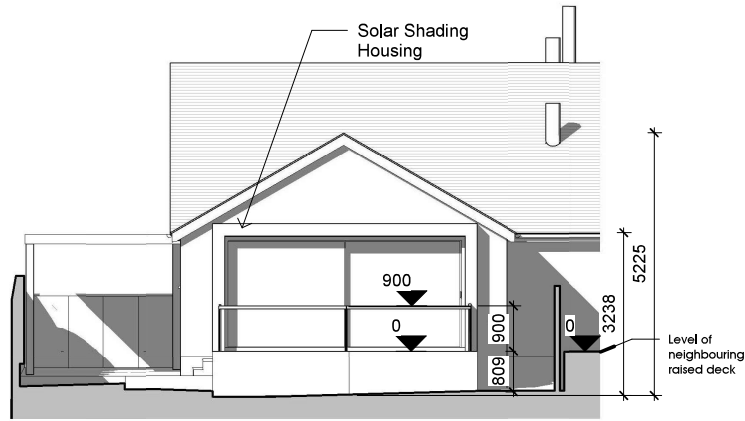

North Proposed  
1 : 100



South Proposed  
1 : 100

A 15 May 2026 Re-Issue with revised level and decking information

Proposed Extension  
3 Chesterbrook, Ribchester, Preston PR3 3XT  
Ms D, McCloughlin

Planning Application  
Plans and Elevations  
Proposed  
DATE April 2026

JOB NO 3504  
DRAWING NO 004  
REVISION A  
SCALE 1 : 100 @ A3

**PGB**  
ARCHITECTURAL  
SERVICES LTD