

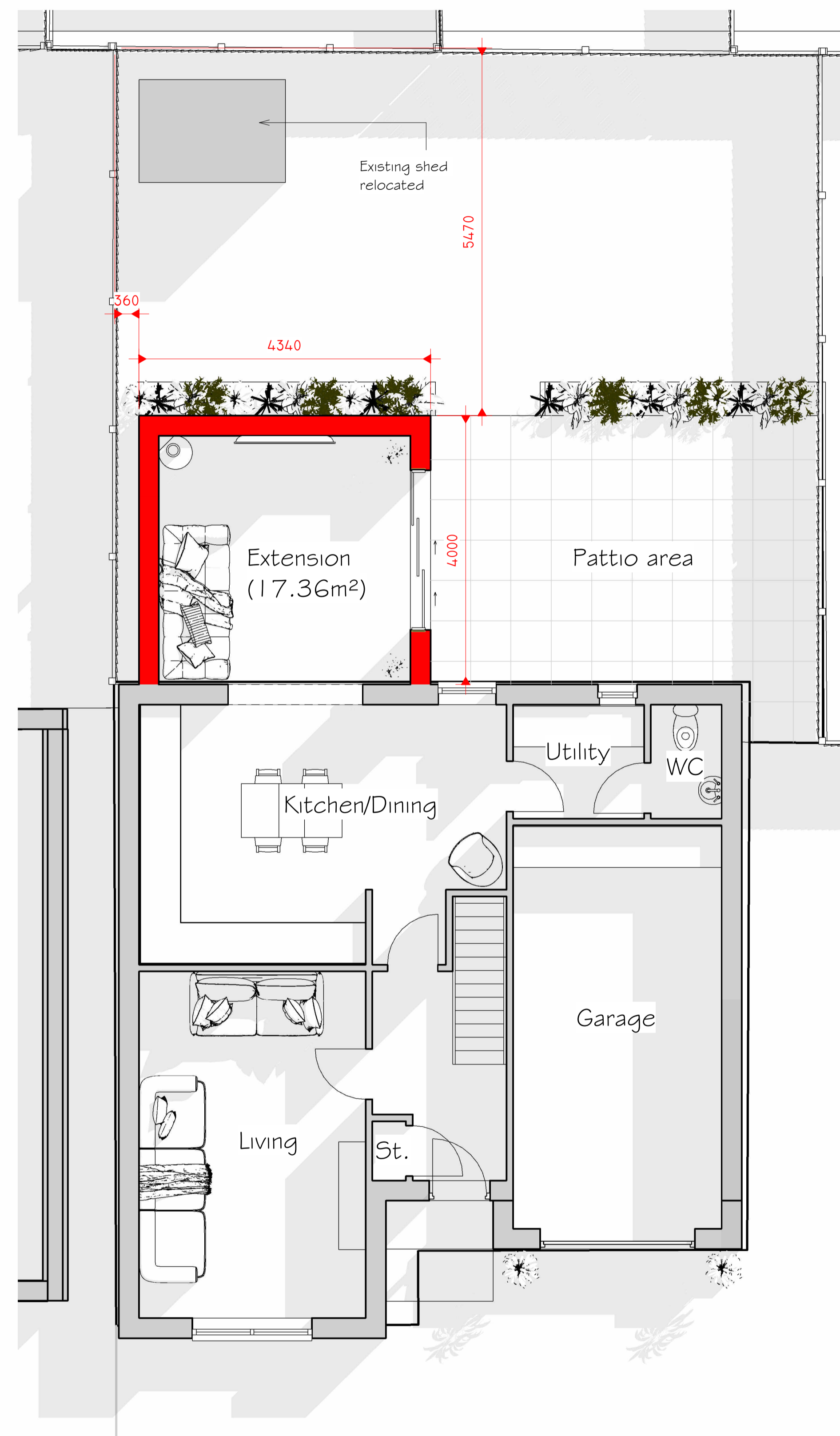

3D View 1

2



0 PROPOSED GROUND FLOOR

1 : 50

1



PROPOSED NORTH

1 : 50

4



PROPOSED EAST

1 : 50

3

Peter Hitchen
Architects

Marathon House
The Sidings Business Park
Whalley, BB7 9SE

01254 823 885

www.peterhitchenarchitects.co.uk

NOTES:

FOR THE LAWFUL
DEVELOPMENT CERTIFICATE
ONLY

No.	Description	Date

CLIENT: Sean Cunningham and Edel McGinn
8 Lawson Place
Barrow
Clitheroe
BB7 9GA

PROJECT: Construction of single storey rear extension

SHEET: PROPOSED PLANS

Project number PHA/1133

Date 12/05/2026

Drawn by OSJ

Checked by PH

A5.2

Scale 1 : 50

Sheet size A1