

EXISTING (AS-BUILT) GROUND FLOOR PLAN

12 FAIRSNAP AVENUE - LONGRIDGE - PRESTON - PR3 3TL

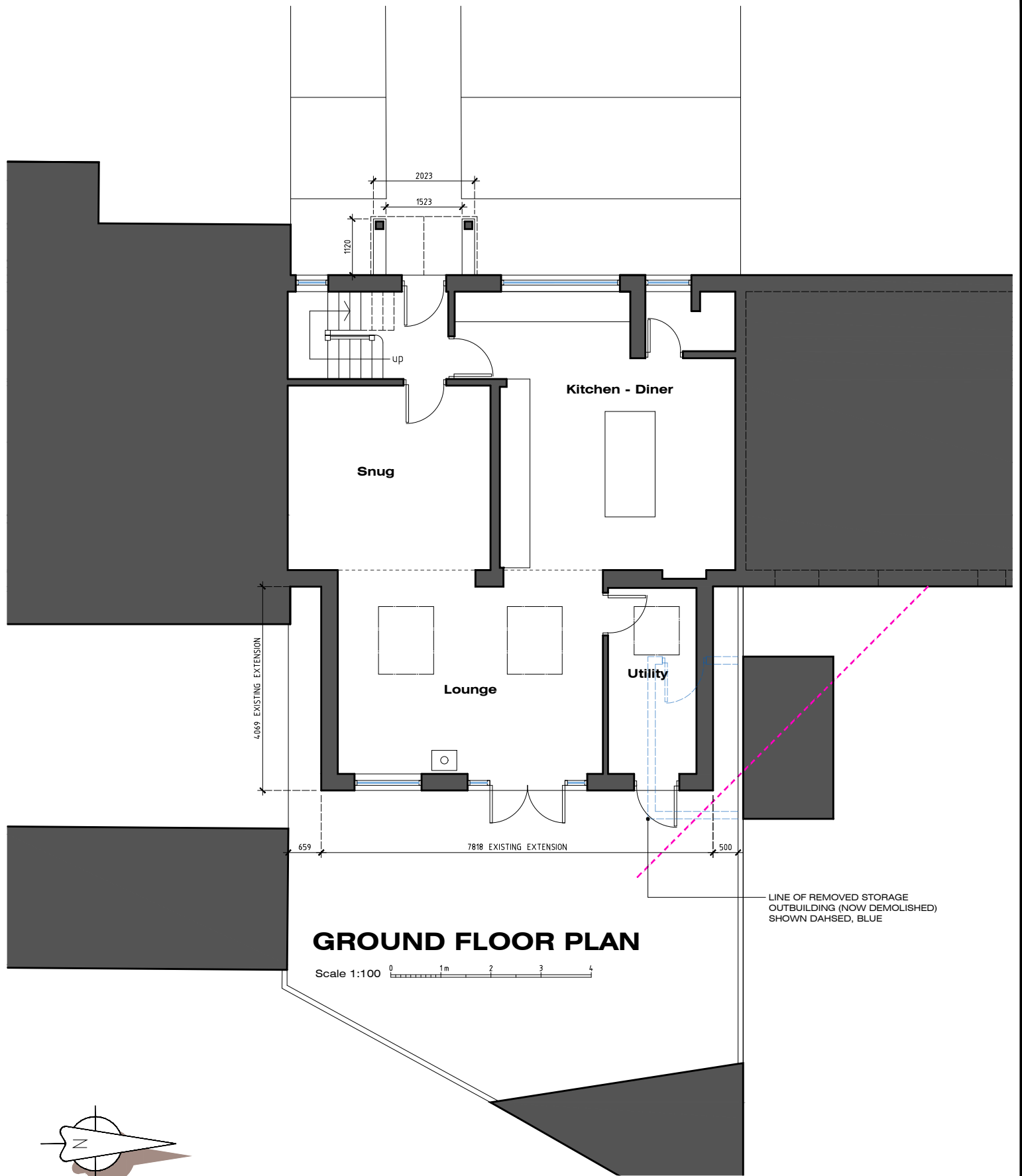

GROUND FLOOR PLAN

Scale 1:100 0 1m 2 3 4

LINE OF REMOVED STORAGE
OUTBUILDING (NOW DEMOLISHED)
SHOWN DAHSED, BLUE

Rev-B: Amendments required by RVBC Planning Dept (07.05.26)

Rev-A: Amendments required by RVBC Planning Dept (07.05.26)

MR C SINGLETON
12 FAIRSNAP AVENUE
LONGRIDGE
PRESTON
LANCASHIRE
PR3 3TL

JM-0372

003 Rev-B

**EXISTING (AS-BUILT)
GROUND FLOOR PLAN**

Date: 21.04.26
Drawn by: JM
Scale: 1:100
Paper Size: A4

MONKS-ARCHITECTURAL-DESIGN
25 BIRCHFIELD DRIVE - LONGRIDGE- PRESTON - PR3 3HP