

ORIGINAL GROUND FLOOR PLAN

12 FAIRSNAPPE AVENUE - LONGRIDGE - PRESTON - PR3 3TL

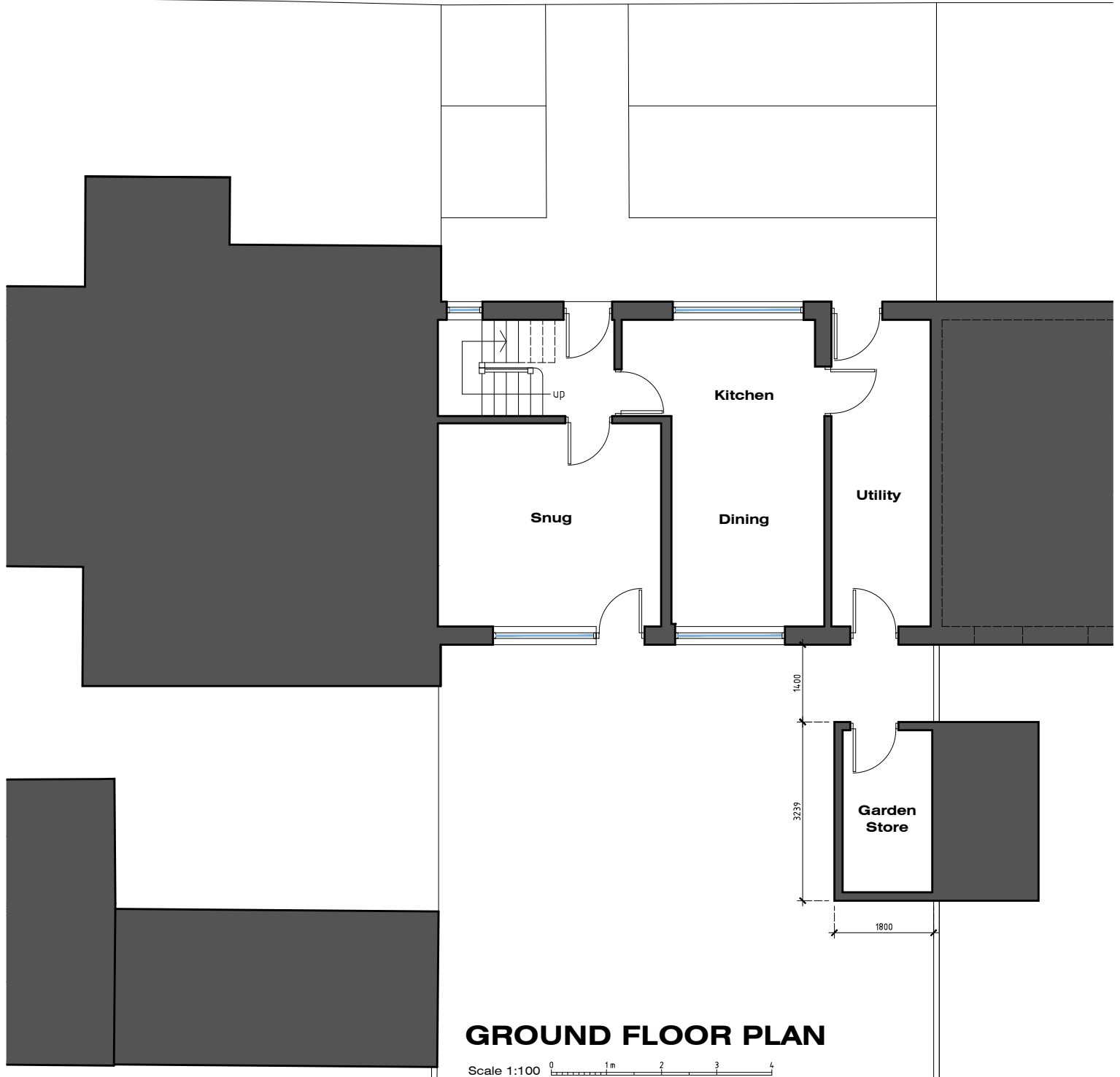

GROUND FLOOR PLAN

Scale 1:100

Rev-A: Amendments required by RVBC Planning Dept (07.05.26)

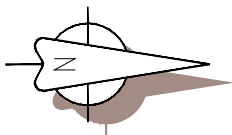

MR C SINGLETON
12 FAIRSNAPPE AVENUE
LONGRIDGE
PRESTON
LANCASHIRE
PR3 3TL

JM-0372

006 Rev-A

**ORIGINAL GROUND
FLOOR PLAN**

Date: 07.05.26
Drawn by: JM
Scale: 1:100
Paper Size: A4

MONKS-ARCHITECTURAL-DESIGN
25 BIRCHFIELD DRIVE - LONGRIDGE- PRESTON - PR3 3HP