

# ELEVATIONS 1:100

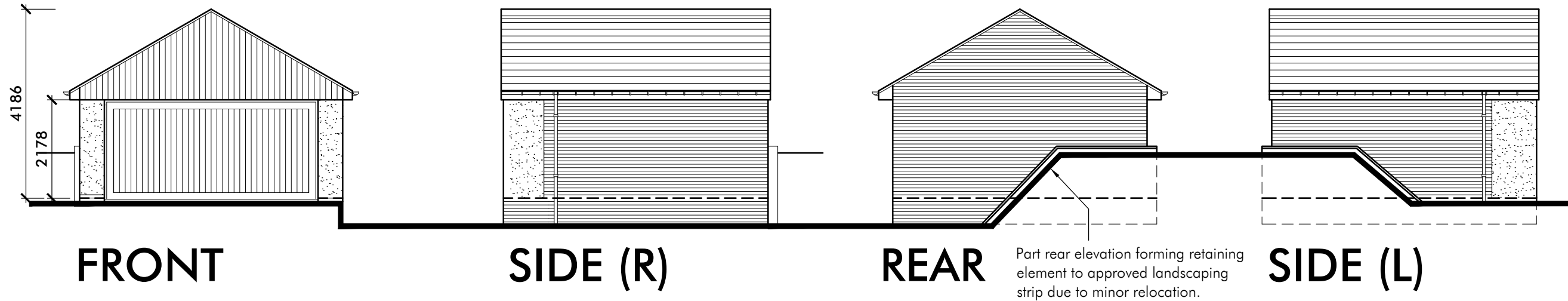

## Proposed Materials

Natural slate roof sourced to match existing barn.

MBS Ribble Smooth Blue Facing Brick.

Render - Weber monocouche in chalk roughcast finish.

Brett Martin Cascade rainwater goods or other similar cast iron style rainwater goods.



MBS Ribble Smooth Blue Facing Brick.

FRONT

SIDE (R)

REAR

SIDE (L)

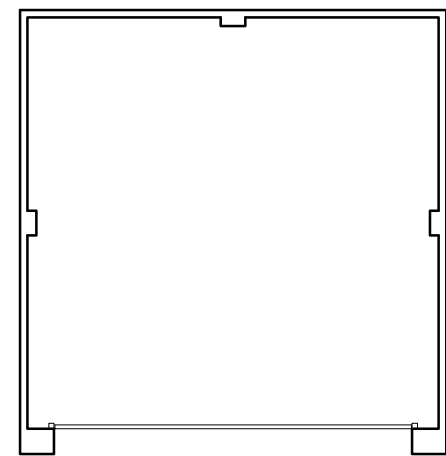

FLOOR PLAN

### Revision Notes:

A: External materials amendments - rear stone piers removed, vertical cladding amended to blue engineering brickwork and render, retaining wall to align to rear elevation for on-site ground levels'.  
 JD 06/05/26

CLIENT	Pringle Homes				
PROJECT	Proposed Residential Development at Crow Trees Farm, Crow Trees Brow, Chatburn, Clitheroe, Lancashire, BB7 4AA				
DRAWING	Barn Conversion & Extensions - Detached Garage Plans, Elevations & Section				
DRAWN	ASL	DATE	31/05/23	NUMBER	21/139/G04A
SCALE	1:100	SHEET	A2	REVISION	A

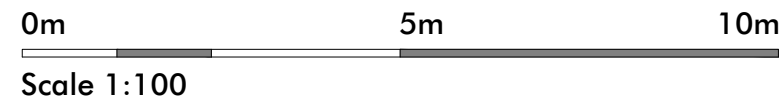

213 Preston Road, Whittle-le-Woods, Chorley, Lancashire, PR6 7PS  
 Telephone: 01257 261555 | Website: www.lmparchitects.co.uk  
 Trading name of Lawson Margerison Practice Ltd. Registered in England and Wales No. 5597973 ©