

# ELEVATIONS 1:100



**FRONT**



**SIDE (R)**

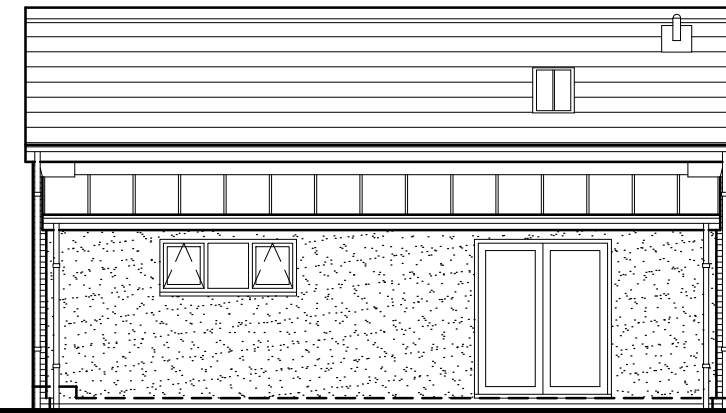

**REAR**

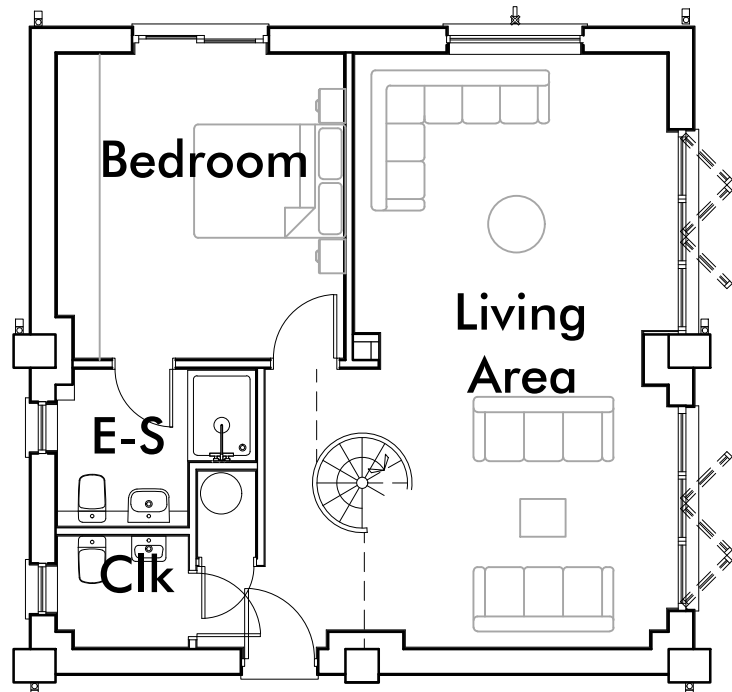

**GF PLAN**

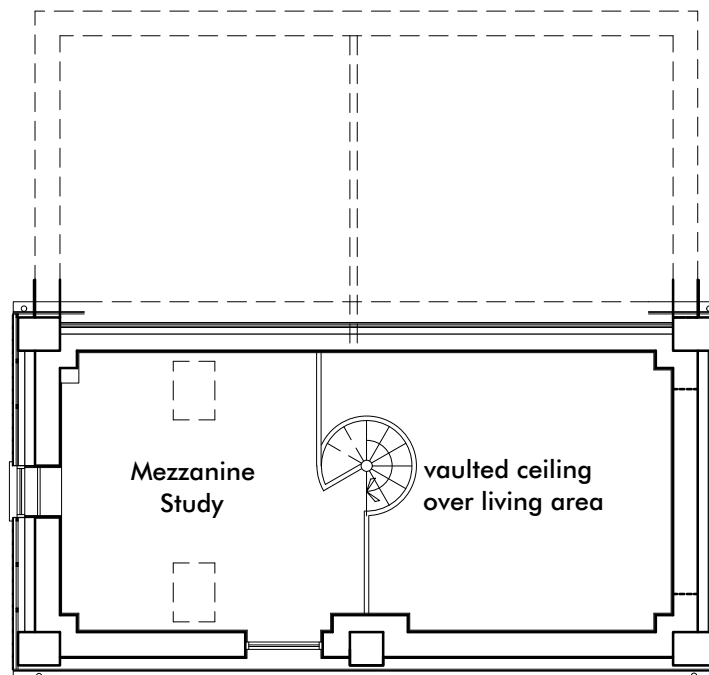

**FF PLAN**

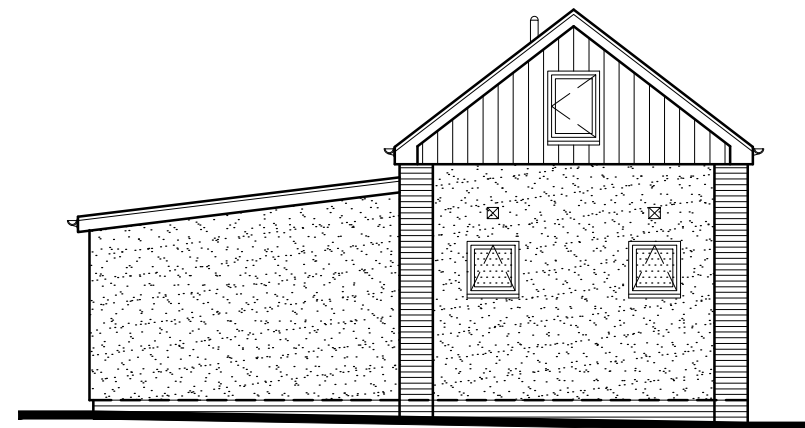

**SIDE (L)**

**Proposed Materials**  
Existing brickwork to be retained, repointed and made good with any replacement brick using reclaimed Accrington bricks to match existing.

Existing roof slate to be removed, stored and refitted with any replacement slates sourced to match existing.

Render - Weber monocouche in chalk roughcast finish.

Argent Composite Panel vertical cladding boards, or other similar cladding boards.

Aluminum framed windows and composite doors in RAL 7006.

Brett Martin Cascade rainwater goods or other similar cast iron style rainwater goods.

**Revision Notes:**

- A: Redesign to convert to ancillary living accommodation.
- B: External materials amendments - vertical cladding replaced with render; revision to entrance door position.

ASL	06/06/23
JD	06/05/26

CLIENT	Pringle Homes				
PROJECT	Proposed Residential Development at				
	Crow Trees Farm, Crow Trees Brow, Chatburn, Clitheroe, Lancashire, BB7 4AA				
DRAWING	Dutch Barn Conversion-Annex Accommodation to Dwelling-Floor Plans & Elevations				
DRAWN	ASL	DATE	28/06/24	NUMBER	21/139/C03
SCALE	1:100	SHEET	A3	REVISION	B

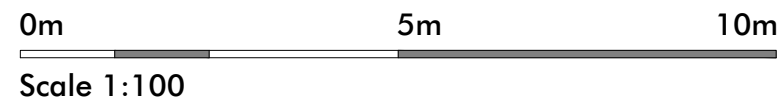

213 Preston Road, Whittle-le-Woods, Chorley, Lancashire, PR6 7PS  
 Telephone: 01257 261555 | Website: www.lmparchitects.co.uk  
 Trading name of Lawson Margerison Practice Ltd. Registered in England and Wales No. 5597973 ©