

ALL DIMENSIONS TO BE CHECKED ON
SITE BY THE GENERAL CONTRACTOR

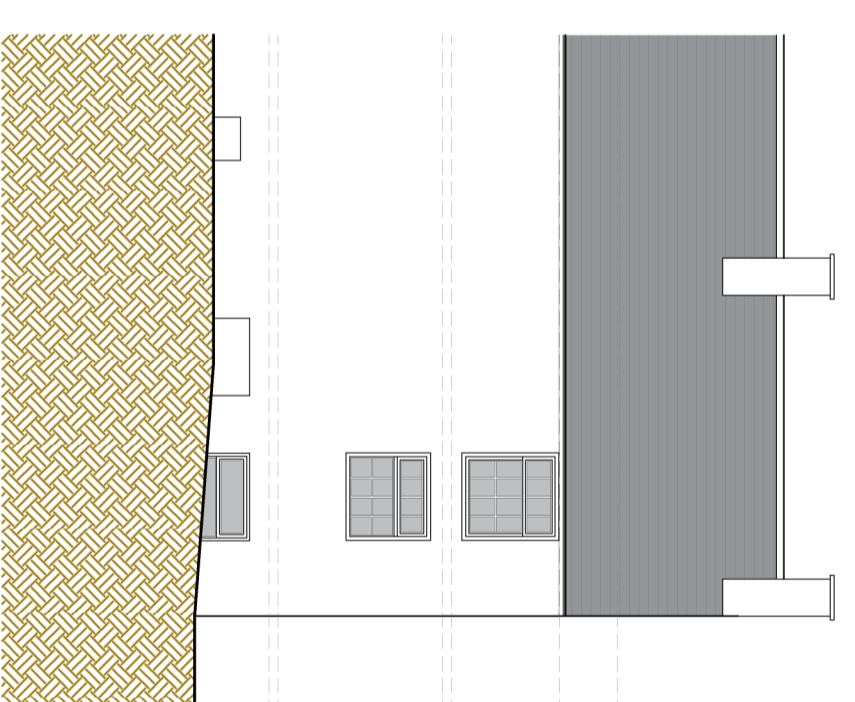
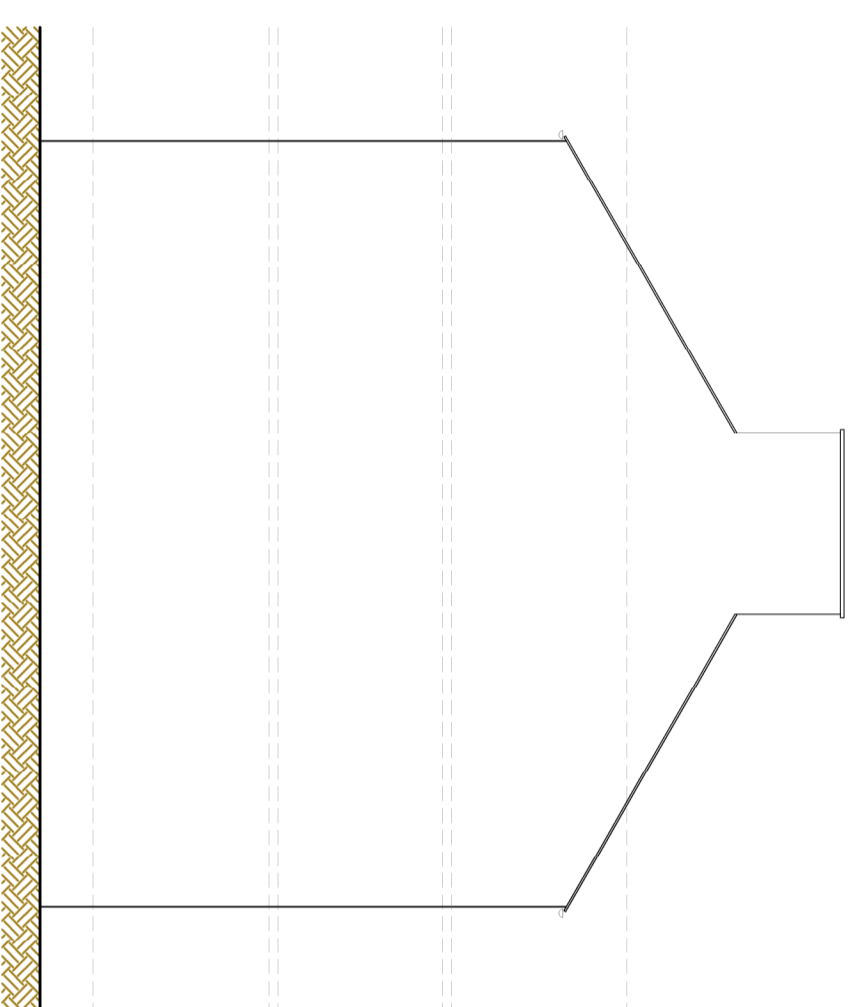
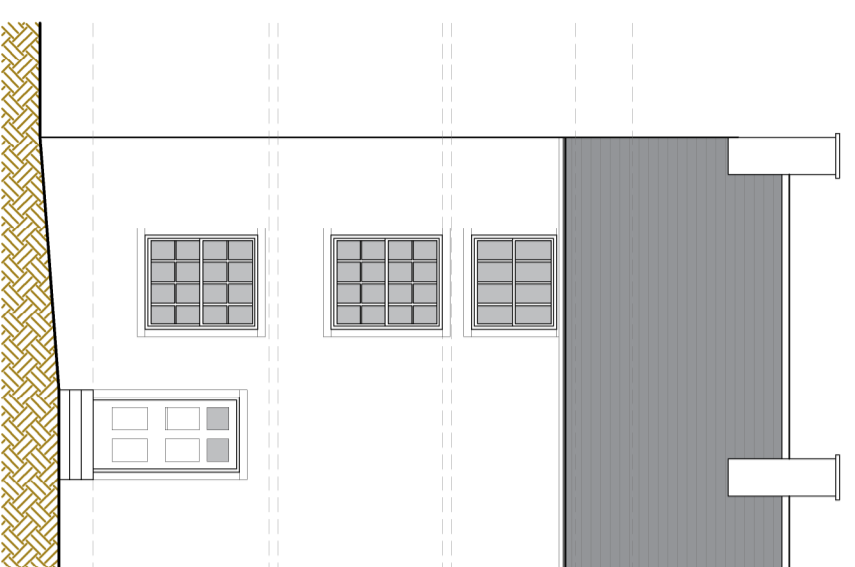
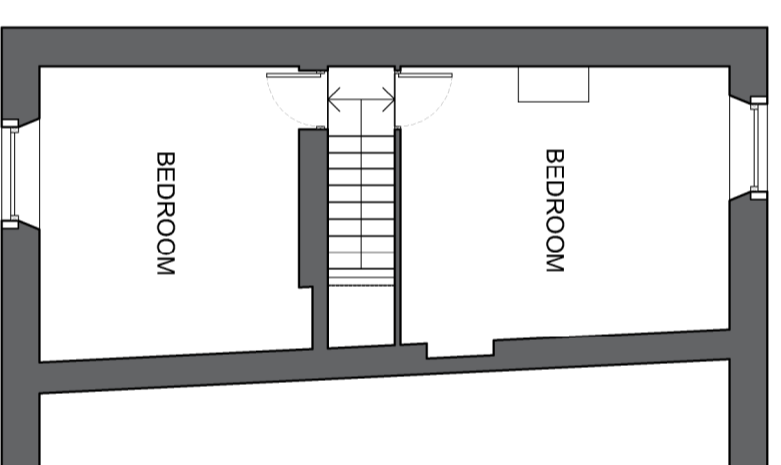
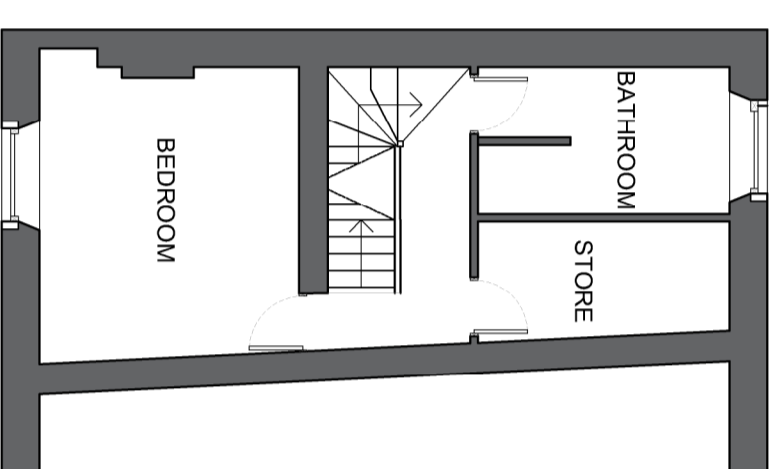
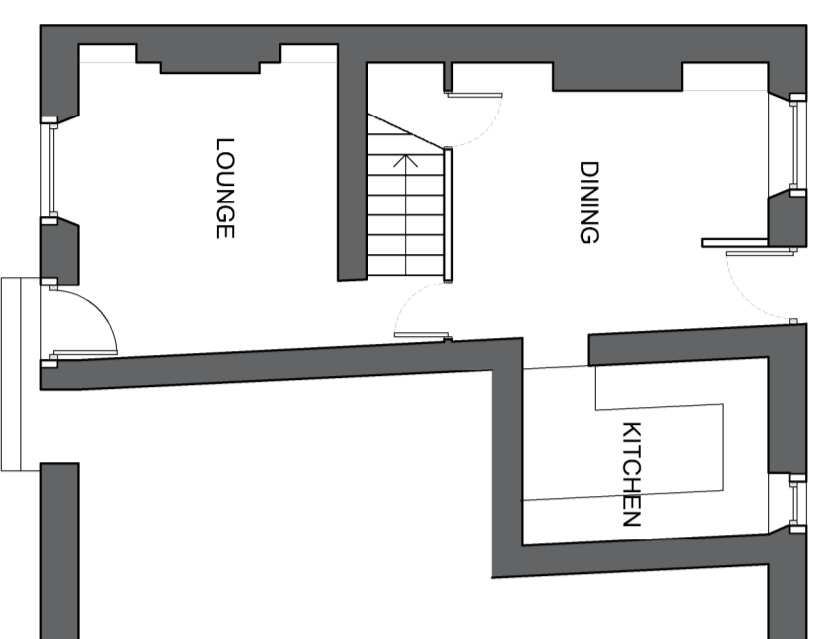
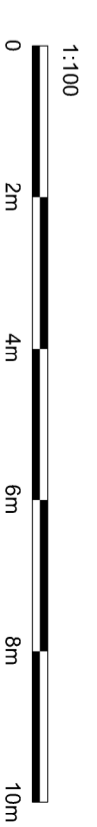

BRAMLEY - PATE + PARTNERS
Chartered Architects - Telephone (01772) 335357

24 Chapel Street, Salford, Greater Manchester, M6 4PU For Salford Estate C/O John Forrester	03 03 2026
Renovation of existing dwelling	Job No 2094
EXISTING PLANS + ELEVATIONS	EX 00 01