

Peter Hitchen
Architects

Marathon House
The Sidings Business Park
Whalley, BB7 9SE

01254 823 885

www.peterhitchenarchitects.co.uk

NOTES:

FOR PLANNING APPROVAL ONLY

No.	Description	Date

CLIENT:

Sean Mansfield
Hunters Gate
Waddington
BB7 3JE

PROJECT:

Proposed single story rear
extension and two story side
extension

SHEET:

EXISTING ELEVATIONS

Project number PHA/1120

Date 09/04/2026

Drawn by OSJ

Checked by PH

A2.1

Scale 1 : 50

Sheet size A1

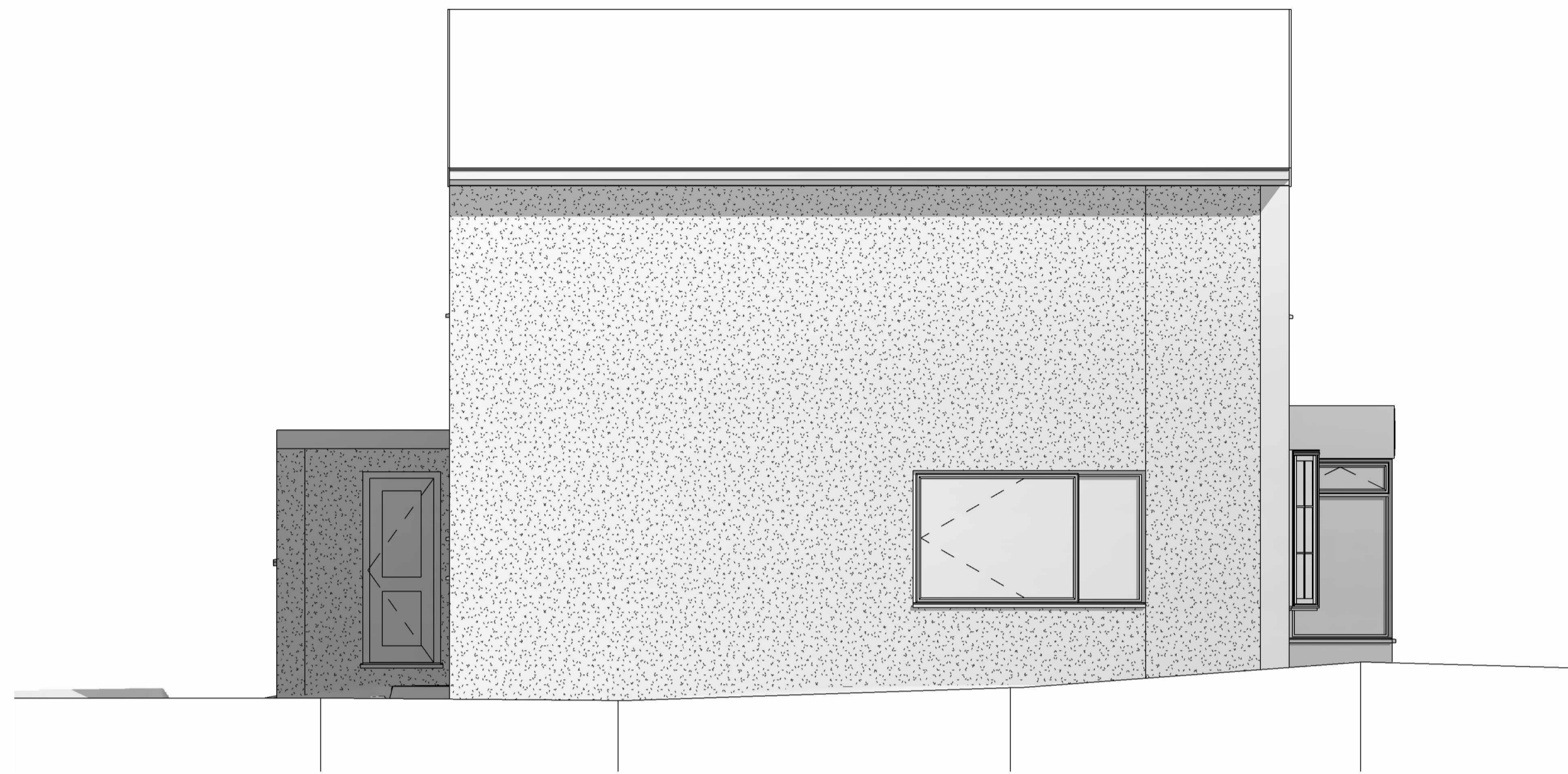

1 EXISTING WEST
1 : 50

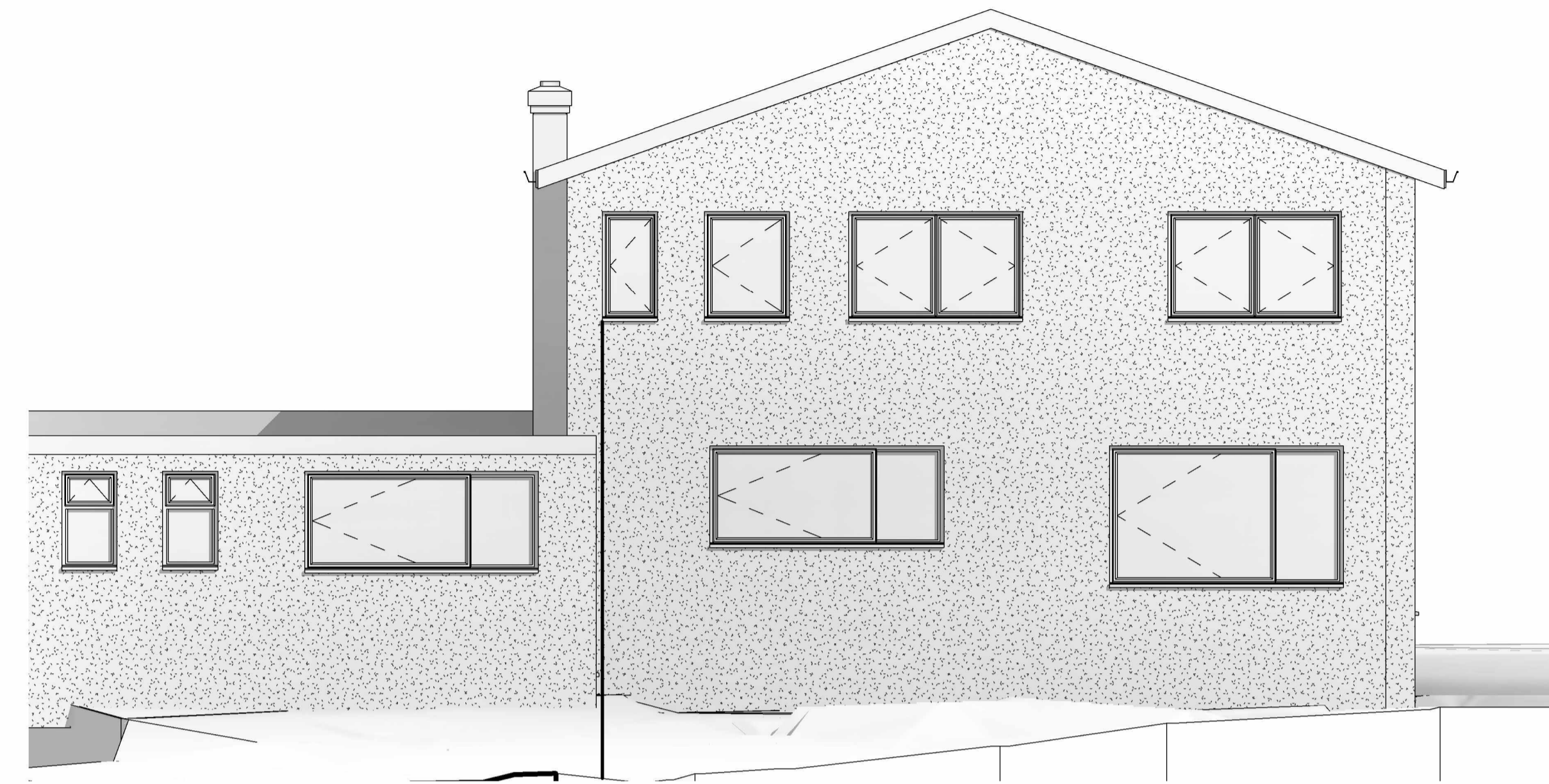

2 EXISTING NORTH
1 : 50



3 EXISTING SOUTH
1 : 50

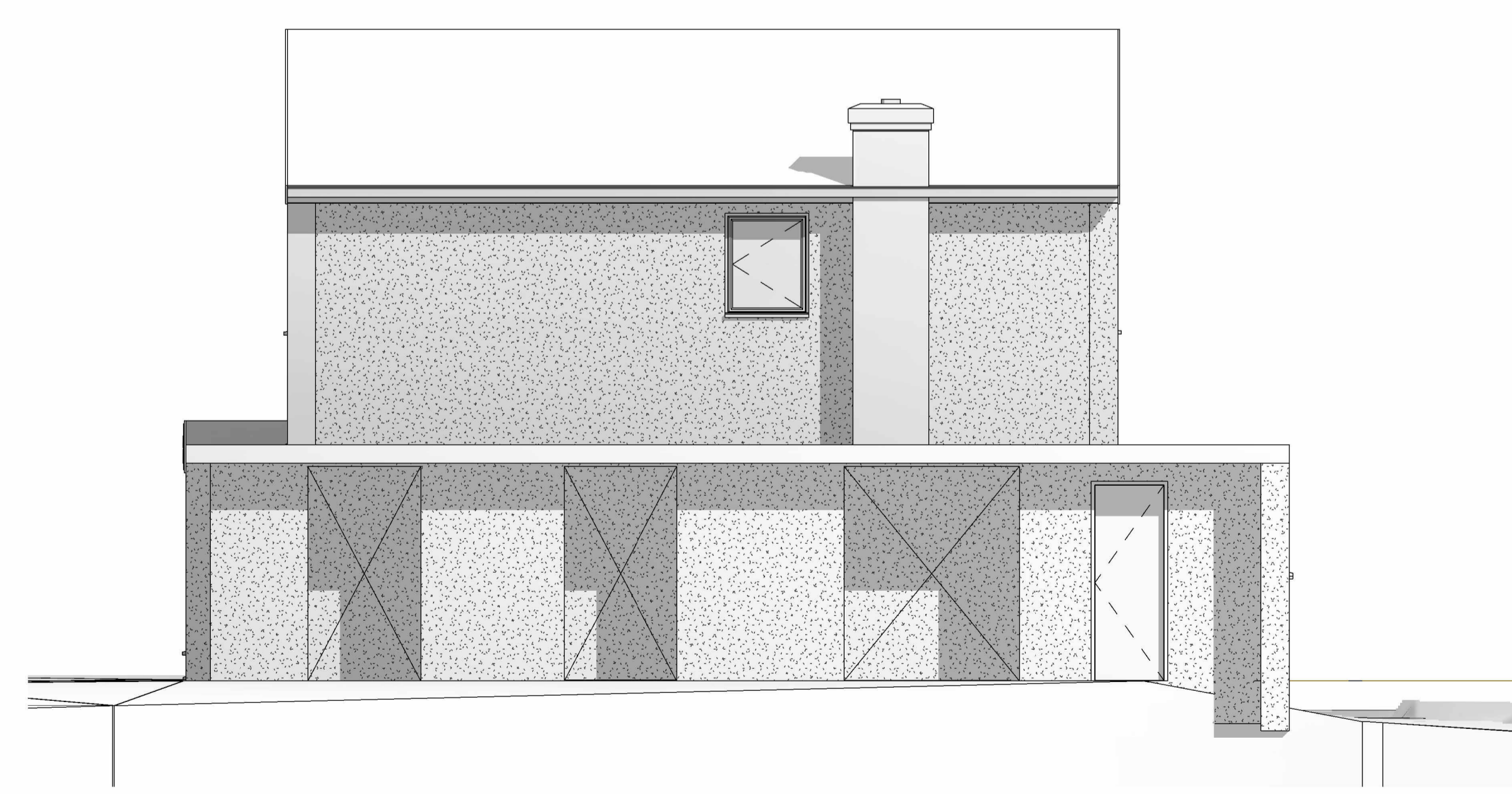

4 EXISTING EAST
1 : 50