

1 0 PROPOSED GROUND FLOOR  
1 : 50

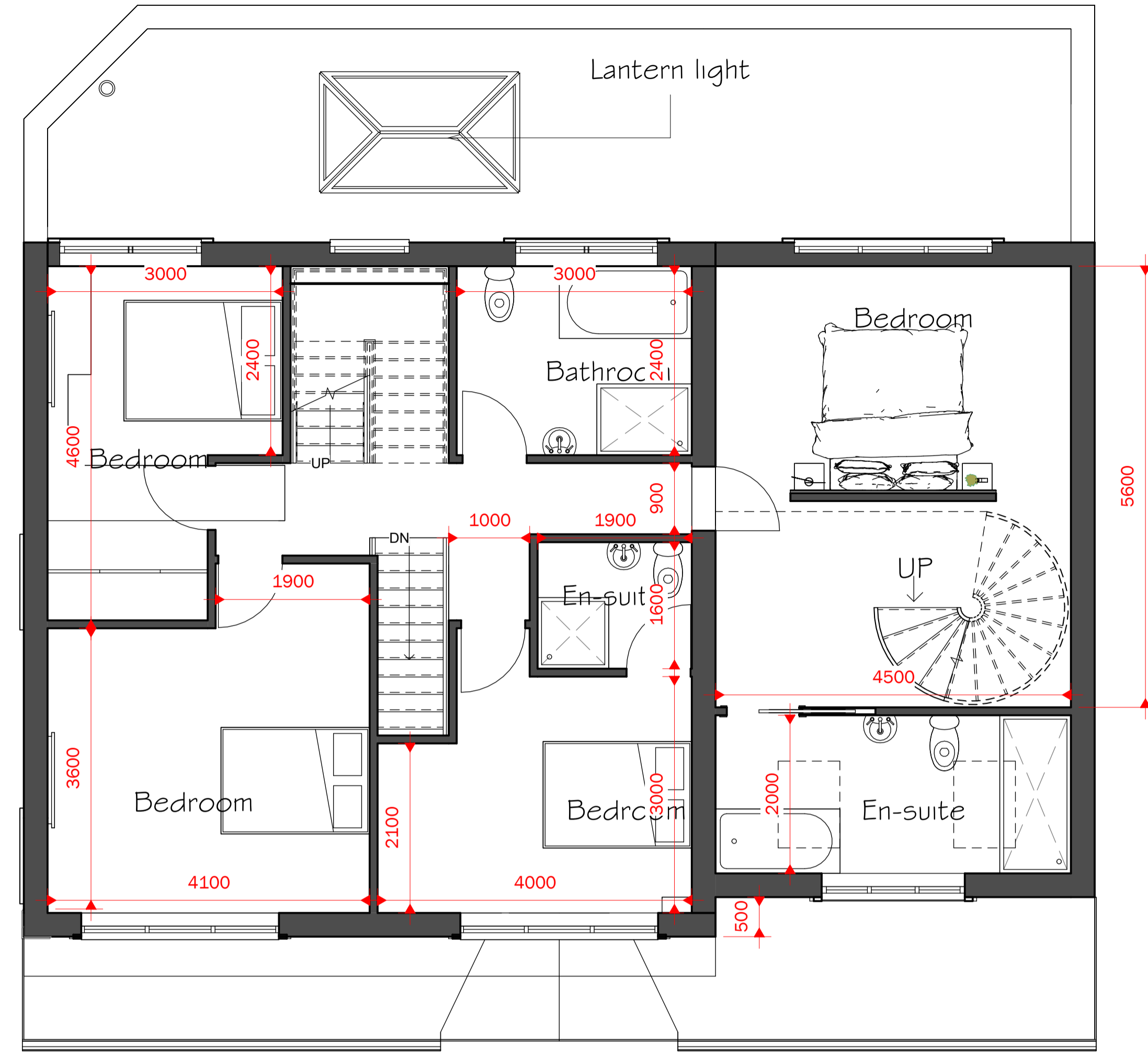

2 1 PROPOSED FIRST FLOOR  
1 : 50

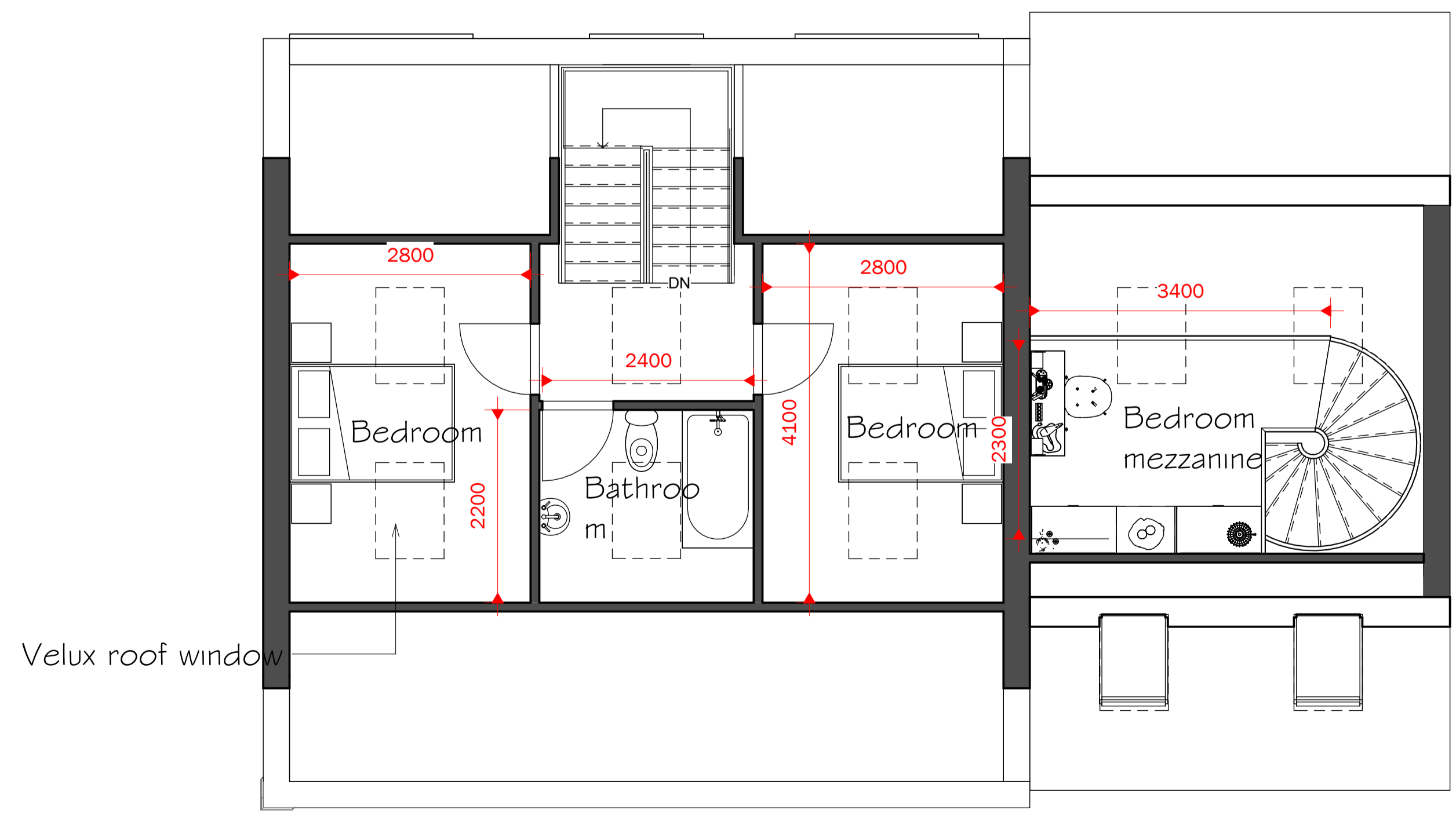

3 2 PROPOSED EAVES  
1 : 50

Peter Hitchen  
Architects

Marathon House  
The Sidings Business Park  
Whalley, BB7 9SE

01254 823 885

www.peterhitchenarchitects.co.uk

NOTES:  
FOR PLANNING APPROVAL ONLY

No.	Description	Date

CLIENT:  
Sean Mansfield  
Hunters Gate  
Waddington  
BB7 3JE

PROJECT:  
Proposed single story rear  
extension and two story side  
extension

SHEET:  
PROPOSED PLANS

Project number PHA/1120

Date 09/04/2026

Drawn by OSJ

Checked by PH

A1.4

Scale 1 : 50

Sheet size A1