

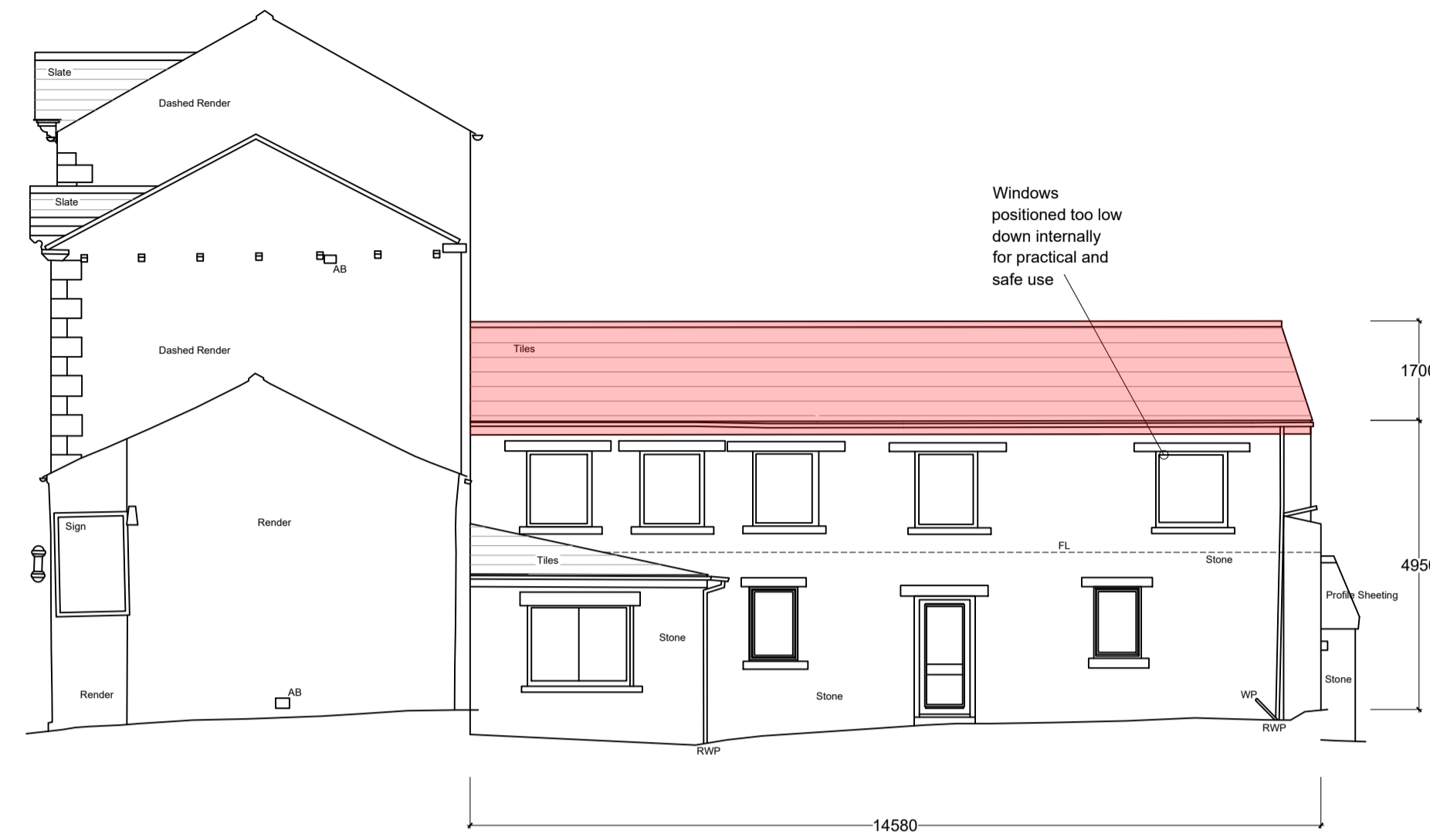

▼ 80.00m above OS Datum
South West Elevation

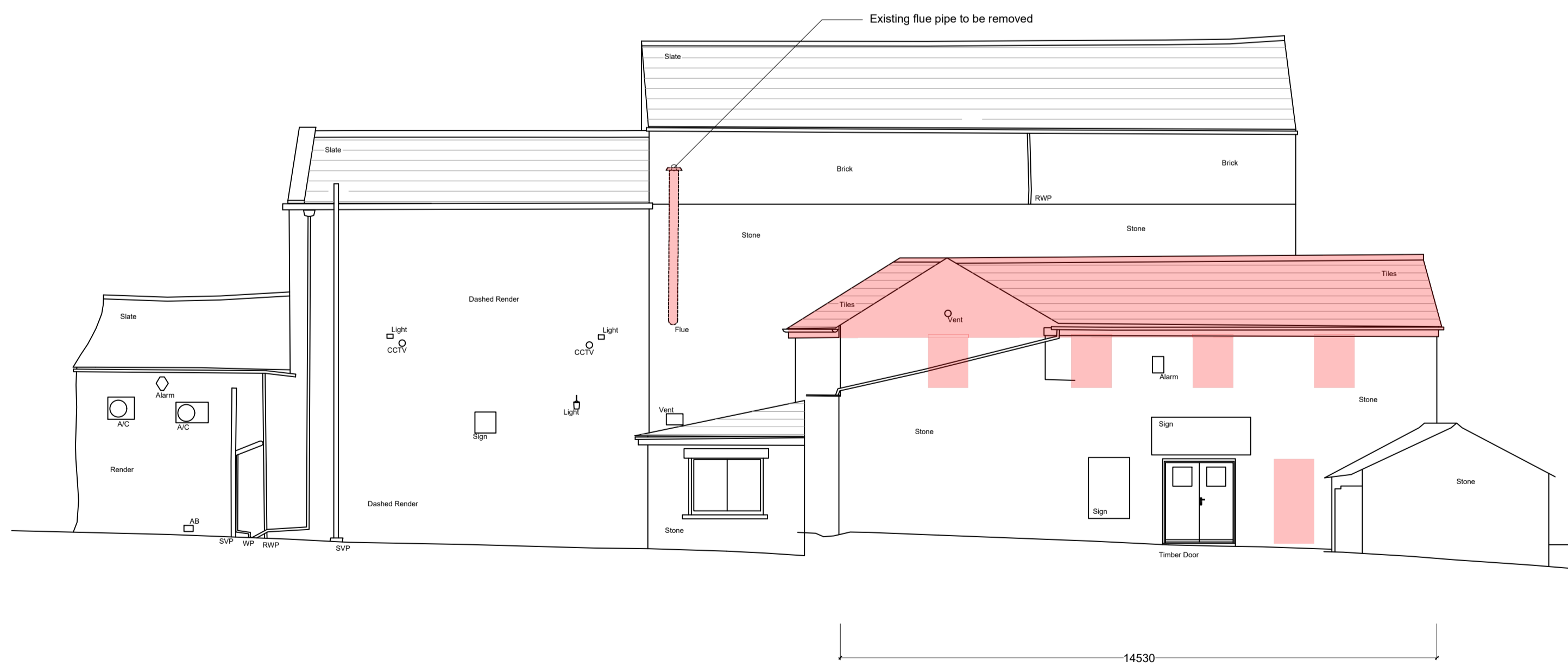

▼ 80.00m above OS Datum
South East Elevation



▼ 80.00m above OS Datum
North East Elevation

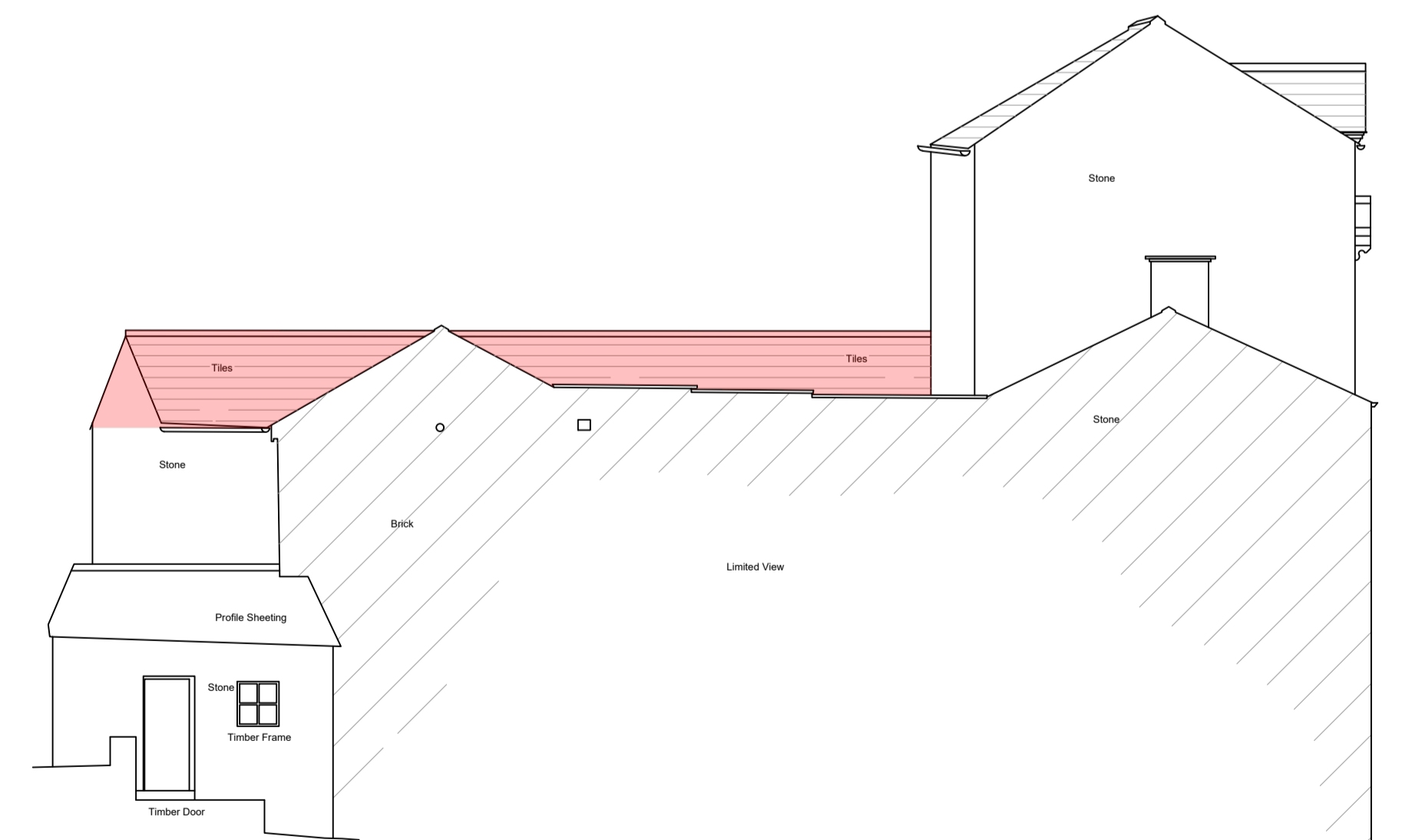

▼ 80.00m above OS Datum
North West Elevation

Indicates proposed demolitions

A - Former window added 02/02/26
 B - Extent of demolition work shown 16/03/28

Client
R.E.DAWSON LTD
 Job Title
**Proposed Development of
 Victoria Buildings
 10 King Street
 Clitheroe**

Drawing Title
Existing Elevations

Scale Date Drawn
1:100@ A1 Nov 2024 LKR