

PROPOSED PLAN

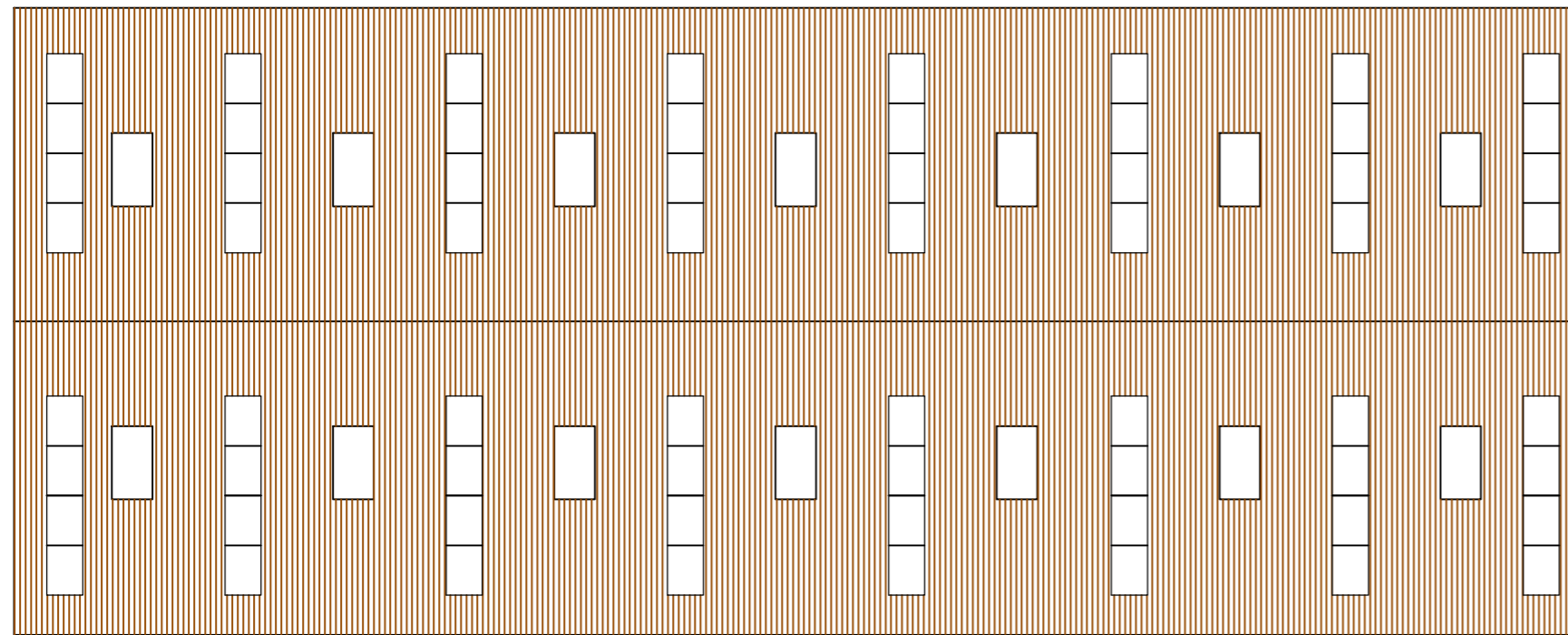

PROPOSED ROOF PLAN

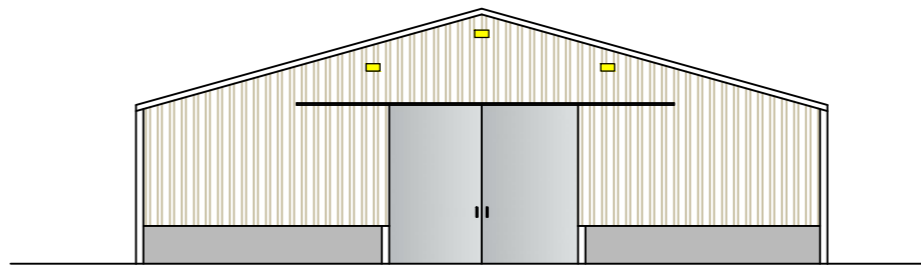

PROPOSED FRONT ELEVATION SOUTH

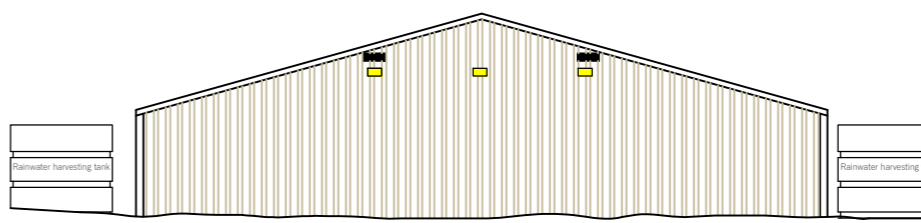

PROPOSED REAR ELEVATION NORTH

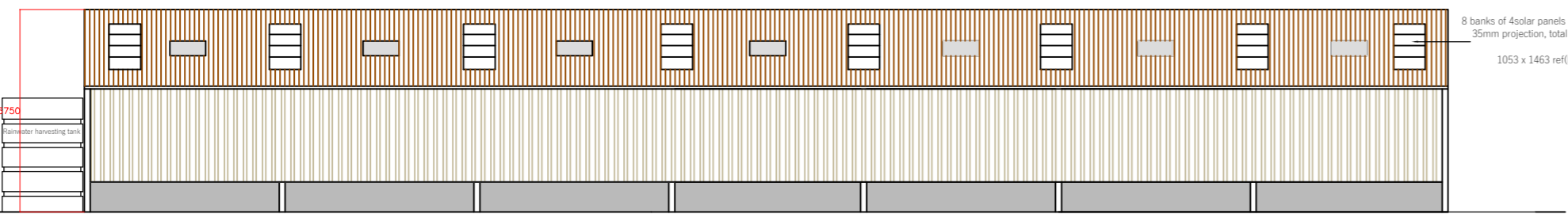

PROPOSED SIDE ELEVATION EAST (extend by 3no bays)

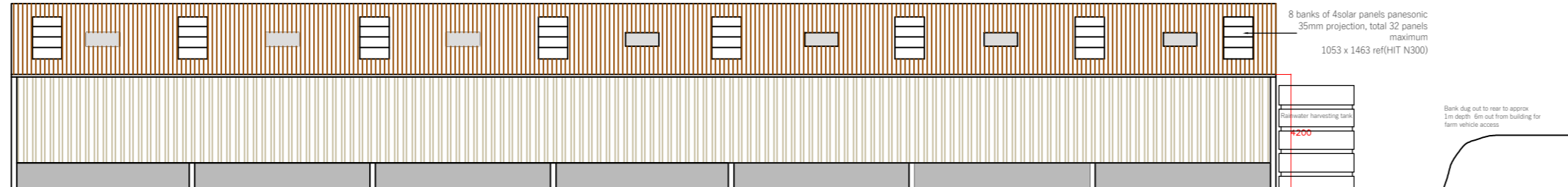

PROPOSED SIDE ELEVATION WEST (extend by 3 no bays)

BUILDING NOTES:
ROOF:
 TO BE CLAD IN DARK BROWN PLASTISOL COATED METAL PROFILED SINGLE SKIN ROOF WITH 14 no 1.525M LONG 'ROOF LIGHTS' (1 PER BAY EITHER SIDE) WITH CLOSED RIDGE AND BARGE BOARDS. ALL TO MATCH EXISTING BUILDING.
VERTICAL CLADDINGS:
 TO BE AS EXISTING TANALISED YORKSHIRE BOARDING TO WITHIN 1M OF FLOOR.
 WALLS BETWEEN STANTIONS UP TO APPROXIMATELY 1000MM HIGH TO BE PRE-CAST CONCRETE PANELS WITH NATURAL GREY FINISH SET INTO WEB OF STEEL UB COLUMNS AS PORTAL FRAME.
GABLE DOORS:
 TO BE STEEL FRAMED ALLUMINIUM CLAD SLIDING DOORS ON HENDERSON RUNNING GEAR.
 6 no PHILIPS LEDINAIRE FLOODLIGHTS 20W 2000 LUMENS WARM WHITE BELOW 3000K MOUNTED FLAT TO PREVENT UPWARD SPILL AND REDUCE GLARE. CONTROLLED ON PIR
 2no SWIFT BOXES TO NORTH ELEVATION AT EAVES LEVEL.

NORTH

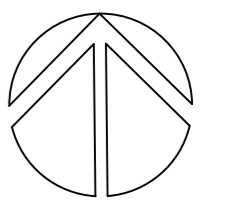

5m 10m

Scale 1:200
 Sheet size A2



client
 Mr A Shorten
 address
 Bridge End Farm, Slaidburn,
 Clitheroe, BB7 3AH
 project
 Extension to existing agricultural building under
 GPDO
 title
 Proposed elevations and plans
 scale 1 to 200
 drawing no 581:5 Rev A North access doors
 removed
 date 19:5 :2026

T: 07581 271400
 E: info@gingerandwoodarchitectural.co.uk
 W: www.gingerandwoodarchitectural.co.uk