

This drawing is to be read in conjunction with all relevant Architect, consultants' and specialists' drawings and specifications. The Architect is to be notified of any discrepancies before proceeding. Do not scale from this drawing. All dimensions and levels are to be checked on site. This drawing is subject to copyright and shall not be copied whole or in part, or used for any other purpose without written permission from SPH Architects Ltd. All work carried out before Planning and Building Permission has been granted is at the contractor/clients risk.

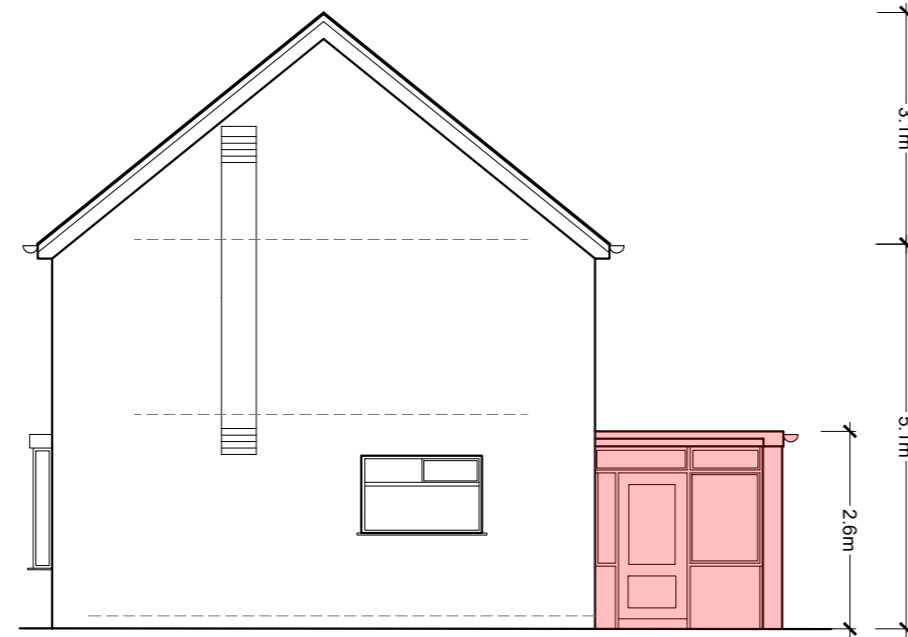

FRONT SOUTH, SOUTH WEST ELEVATION  
SCALE 1:100



SIDE EAST SOUTH EAST ELEVATION  
SCALE 1:100

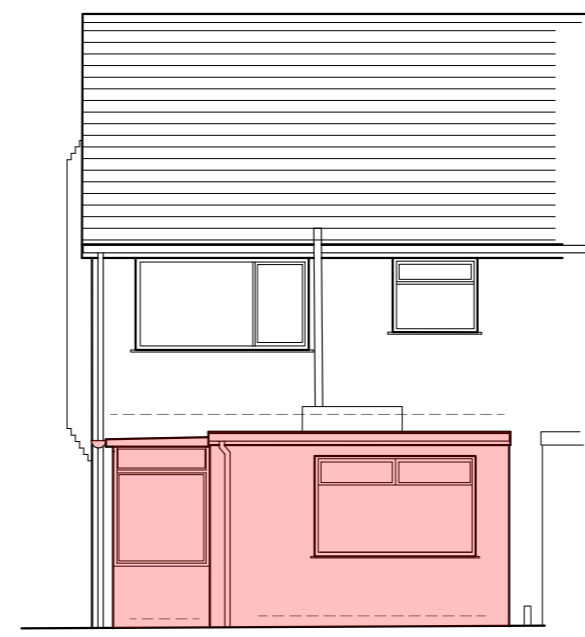

REAR NORTH NORTH EAST ELEVATION  
SCALE 1:100

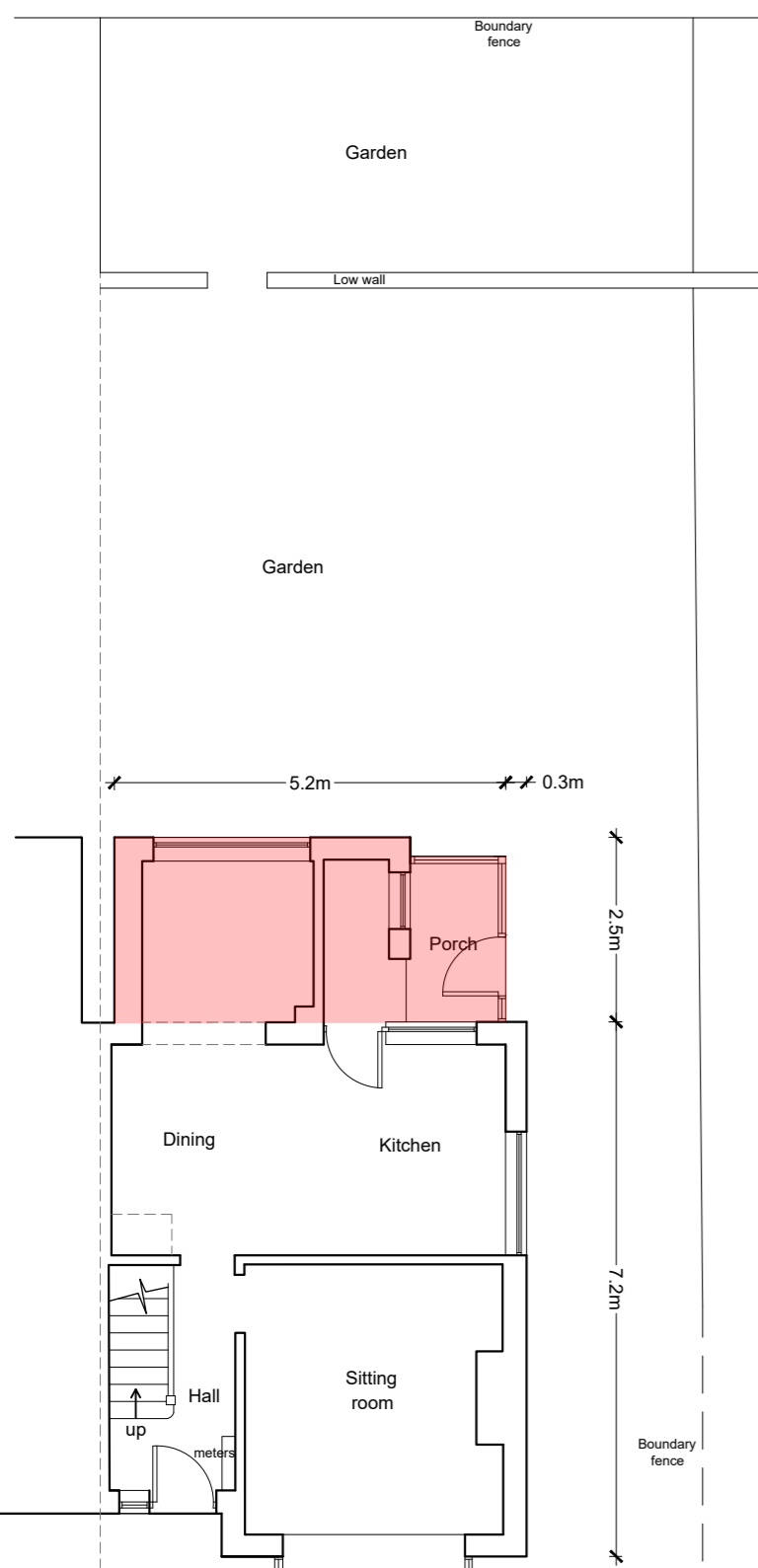

GROUND FLOOR  
PLAN SCALE 1:100

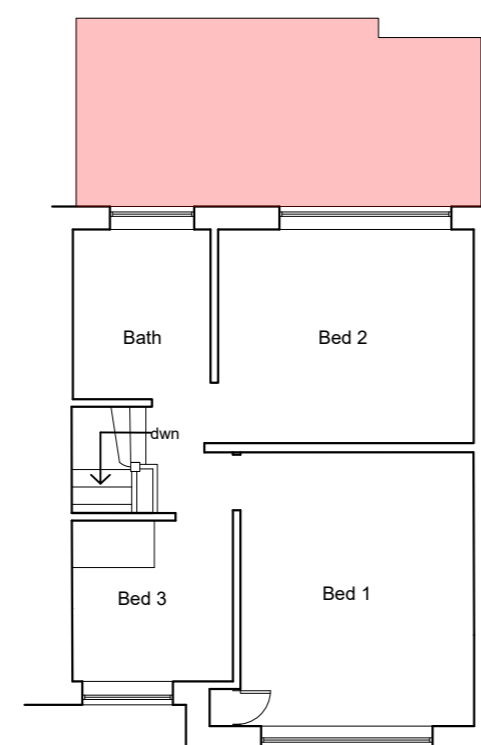

FIRST FLOOR  
PLAN SCALE 1:100

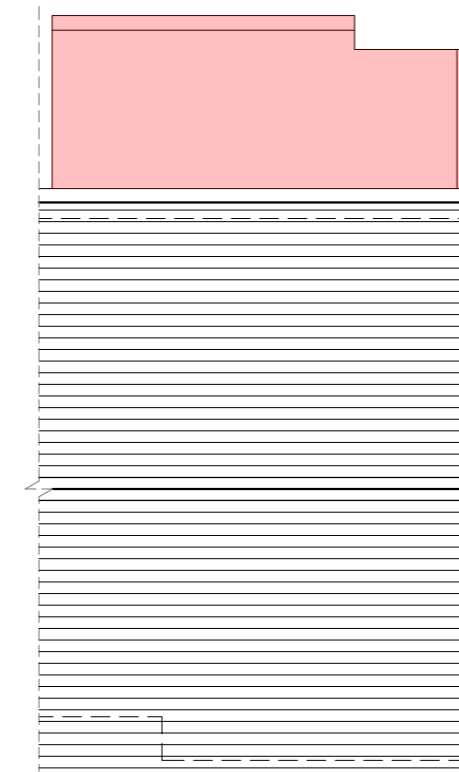

ROOF PLAN  
SCALE 1:100

**Key:**

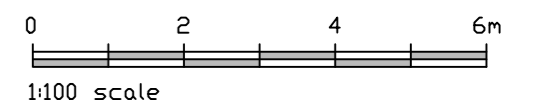
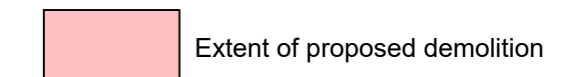

**REVISIONS:**

- Rev A** - Minor changes for planning issue. - 11.05.26 - KD
- Rev B** - Revised to show roof plan. - 26.05.26 - KD

Client  
Mr Boyer and Miss Wilson

Job Title  
Proposed Extension to  
18 Chesterbrook  
Ribchester  
PR3 3XT

Drawing Title  
Existing Floor Plans, Roof Plan and  
Elevations.

PLANNING

Scale 1:100 @ A2	Date Apr 26	Drawn LKR
---------------------	----------------	--------------

**spa**  
ARCHITECTS  
SUNDERLAND PEACOCK & ASSOCIATES LTD.  
HAZELMERE, PIMLICO ROAD, CLITHEROE  
LANCASHIRE, B87 2AG  
T 01200 423178 F 01200 427328  
E info@sunderlandpeacock.com  
www.sunderlandpeacock.com

**7425 - E01** Rev B