

West Elevation

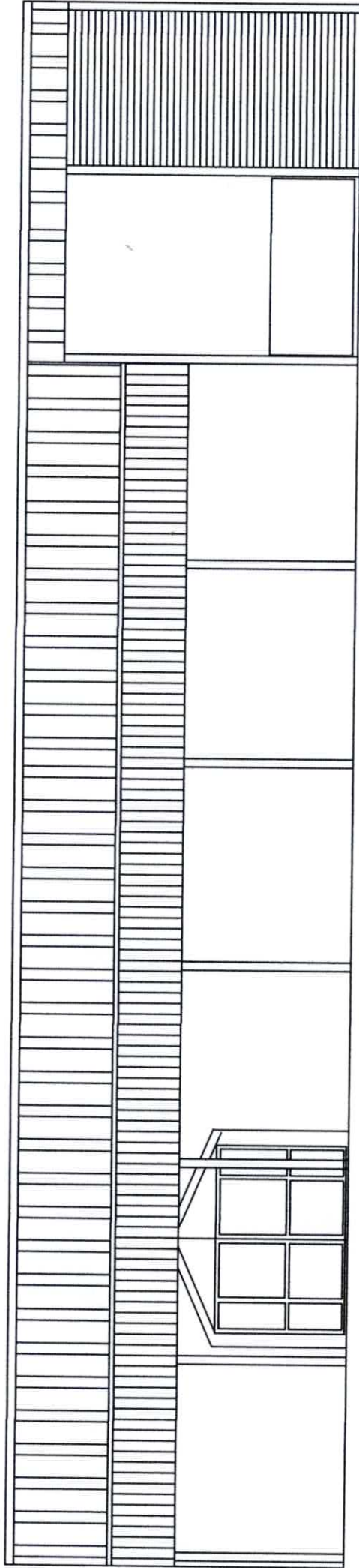

East Elevation

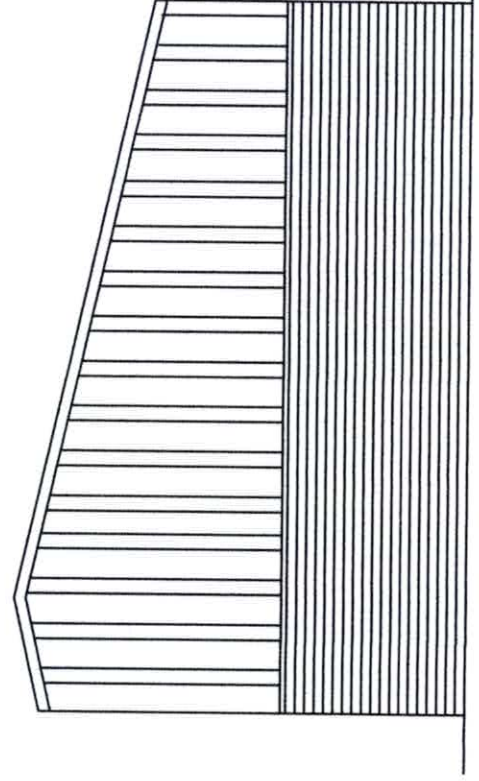

North Elevation

Existing Elevations
Scale 1:100 @ A3

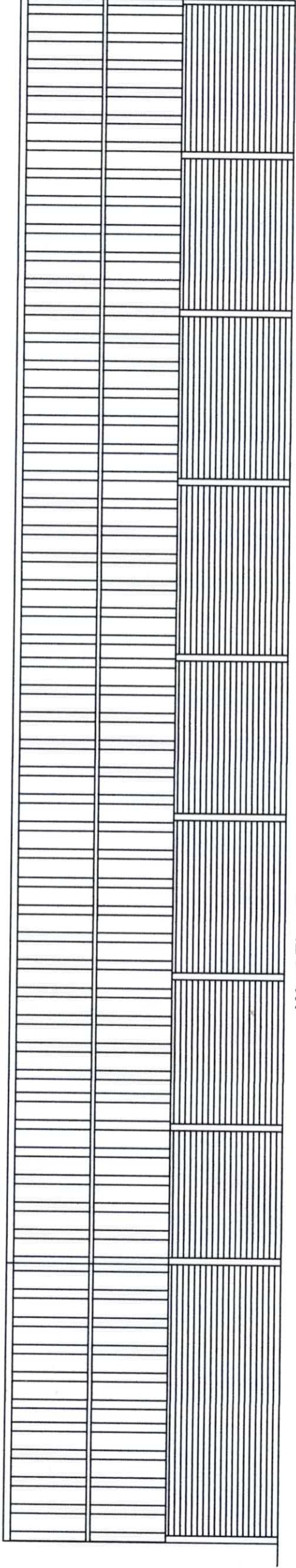

West Elevation

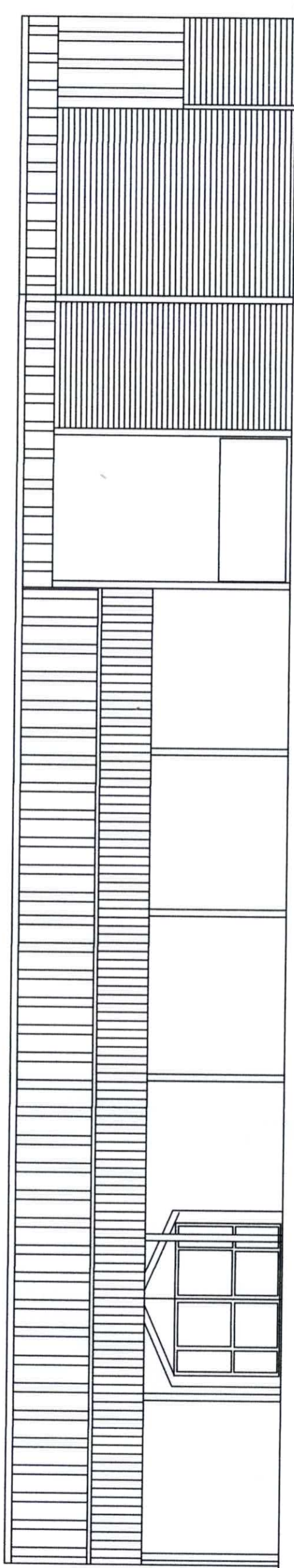

East Elevation

Materials:

Walls - Brick to 2450mm with steel cladding above

Roof - Steel profile

Doors - Steel roller shutter

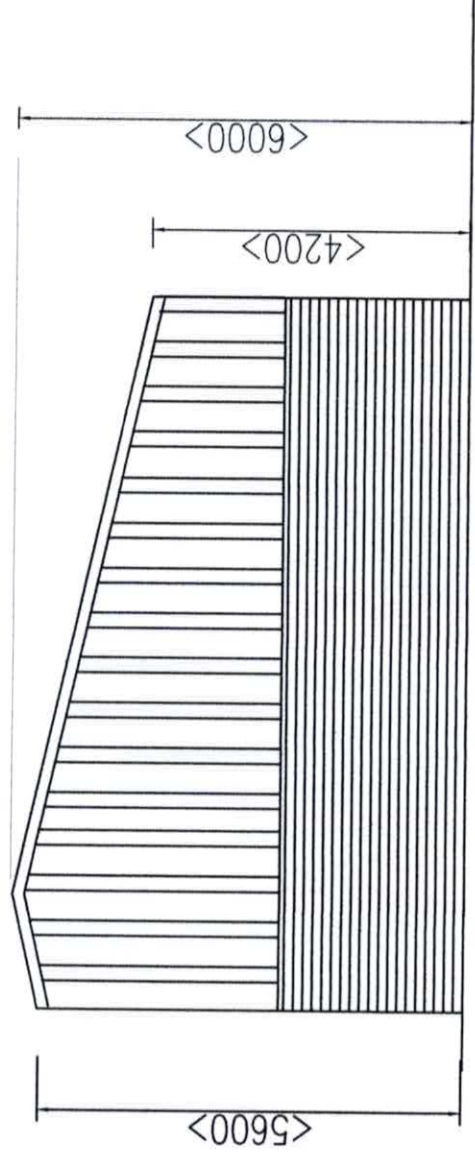

North Elevation

**Proposed Elevations
Scale 1:100 @ A3**