

- MATERIALS KEY
1. SMOOTH CONCRETE TILES
  2. BRICKWORK
  3. UPVC OR ALUMINIUM WINDOWS/DOORS

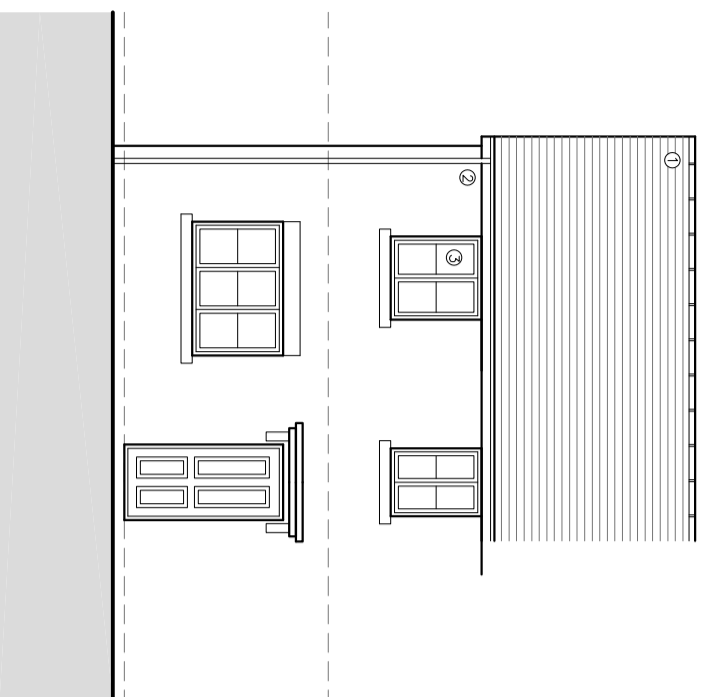

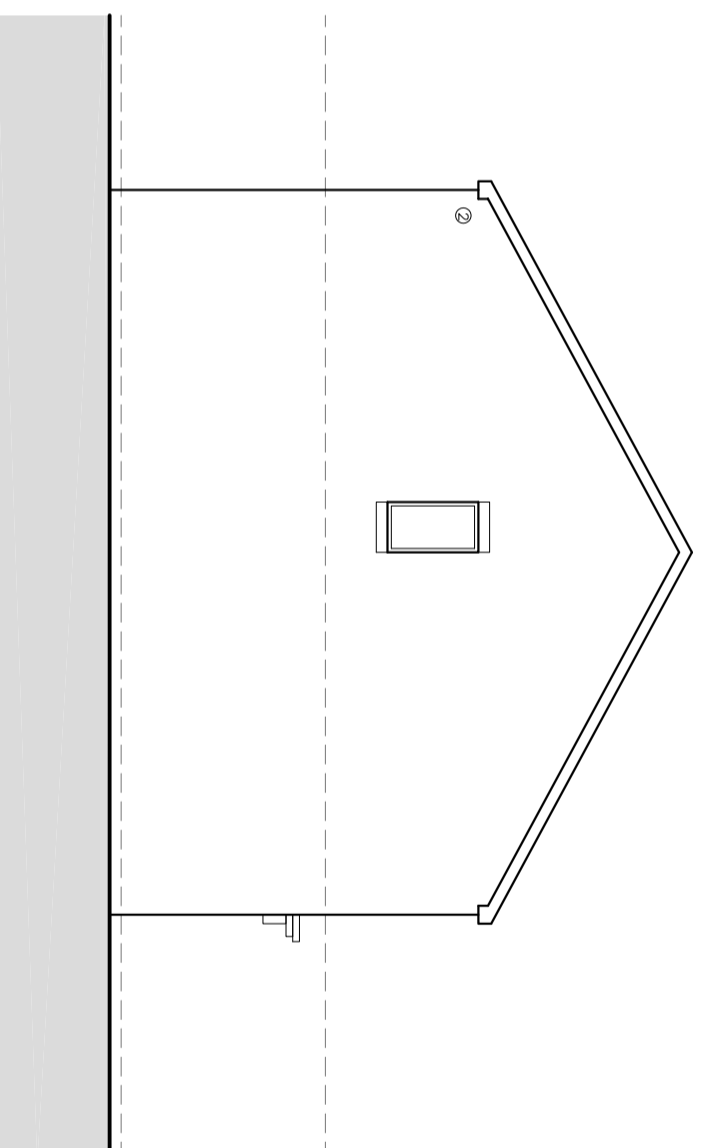

EXISTING NORTH WEST ELEVATION 1



EXISTING NORTH EAST SIDE ELEVATION 2

©二零二五年 QW+Q Architects Ltd. This drawing is to be used in conjunction with all other project associated drawings and information. Do not rely on this drawing. Report all errors, omissions and discrepancies to drawing officer prior to construction or installation. This drawing is copyright of the property of QW+Q Architects Ltd.

|  |                                       |  |                     |                |          |                |        |          |    |             |    |
|--|---------------------------------------|--|---------------------|----------------|----------|----------------|--------|----------|----|-------------|----|
| <br>Robinson Barn<br>Weston<br>Clifftree<br>Lincs<br>LN97 1QA<br>Private Residential   Housing   Commercial   Conservation   Domestic<br>Tel: 01200 441769<br>Email: info@qwarchitects.com   Web: www.qwarchitects.com |                                       | <br>Architects Registration Board |                     |                |          |                |        |          |    |             |    |
| Client   | MRS V WHITE                           | Scale  | 1:100               | Sheet Size     | A3       | Job Number     | 26-025 | Drawn By | AW | Checked     | AW |
| Project  | 1 BROWN LEAVES GROVE<br>COPSTER GREEN | Drawing Title  | EXISTING ELEVATIONS | Drawing Status | PLANNING | Drawing Number | PL04   | Revision | A  | First Issue | -  |