

Health & Safety Notes

1. Contractor must ensure that all work on site is carried out in a safe & satisfactory manner, in accordance with Health & Safety At Work Act 1974, COSHH Regulations 2002 & requirements of C.D.M

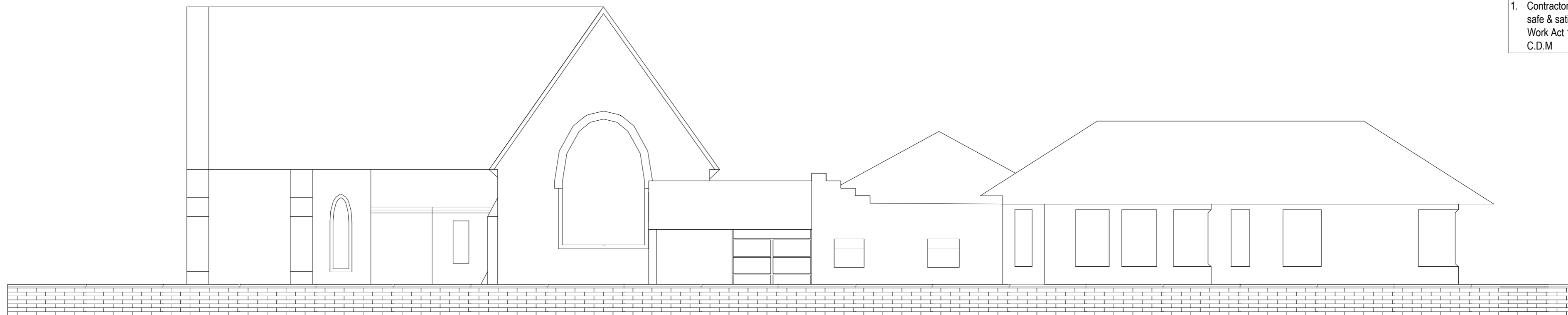

South Facing Elevation
(Existing)

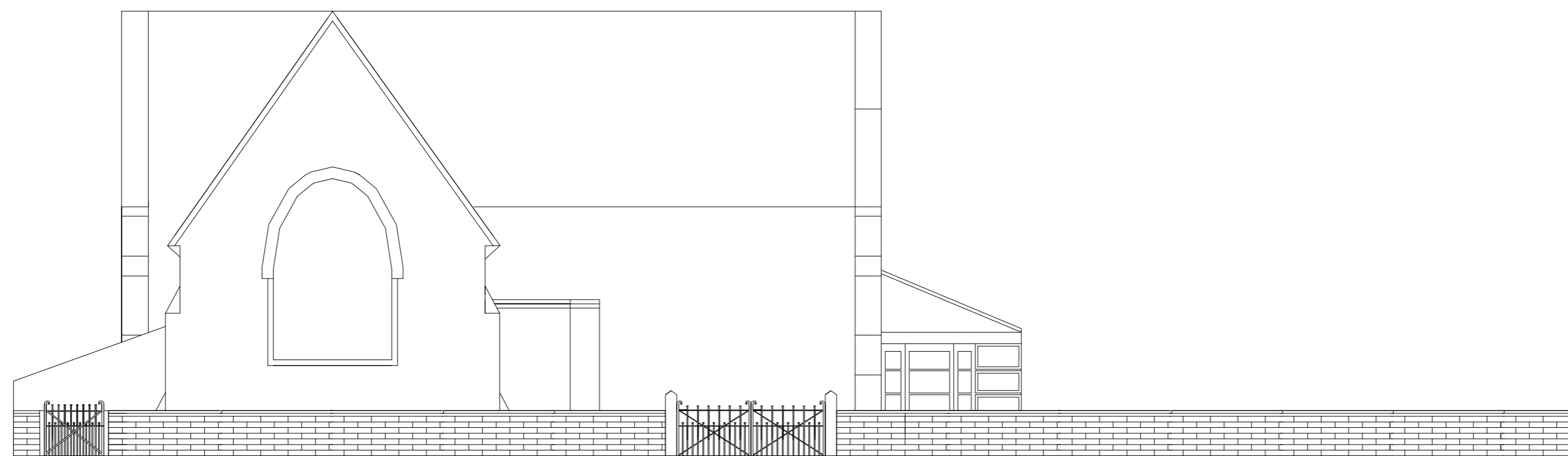

West Elevation (Existing)

P1	First Issue	04.09.2015
Rev.	Description	Date

Client
**The School Governors of Ribchester
St Wilfrid's C of E Primary School**

Project
**1.5m High Wall Top
Fencing Scheme**

Drawing Title
**Existing
Elevations**

Drawn by AS Checked by MT Date 16/06/2026

Status **PRELIMINARY** Scale @ A2 1:200

Job no. 13998	Dwg.no. L04	Rev. P1
-------------------------	-----------------------	-------------------

Cassidy+Ashton 
www.cassidyashton.co.uk
Architecture + Building Surveying + Town Planning
7 East Cliff, Preston, Lancashire, PR1 3JE 01772 258 356
10 Hunters Walk, Canal Street, Chester, CH1 4EB 01244 402 900