

Natural Stone Cills, Heads and Lintels

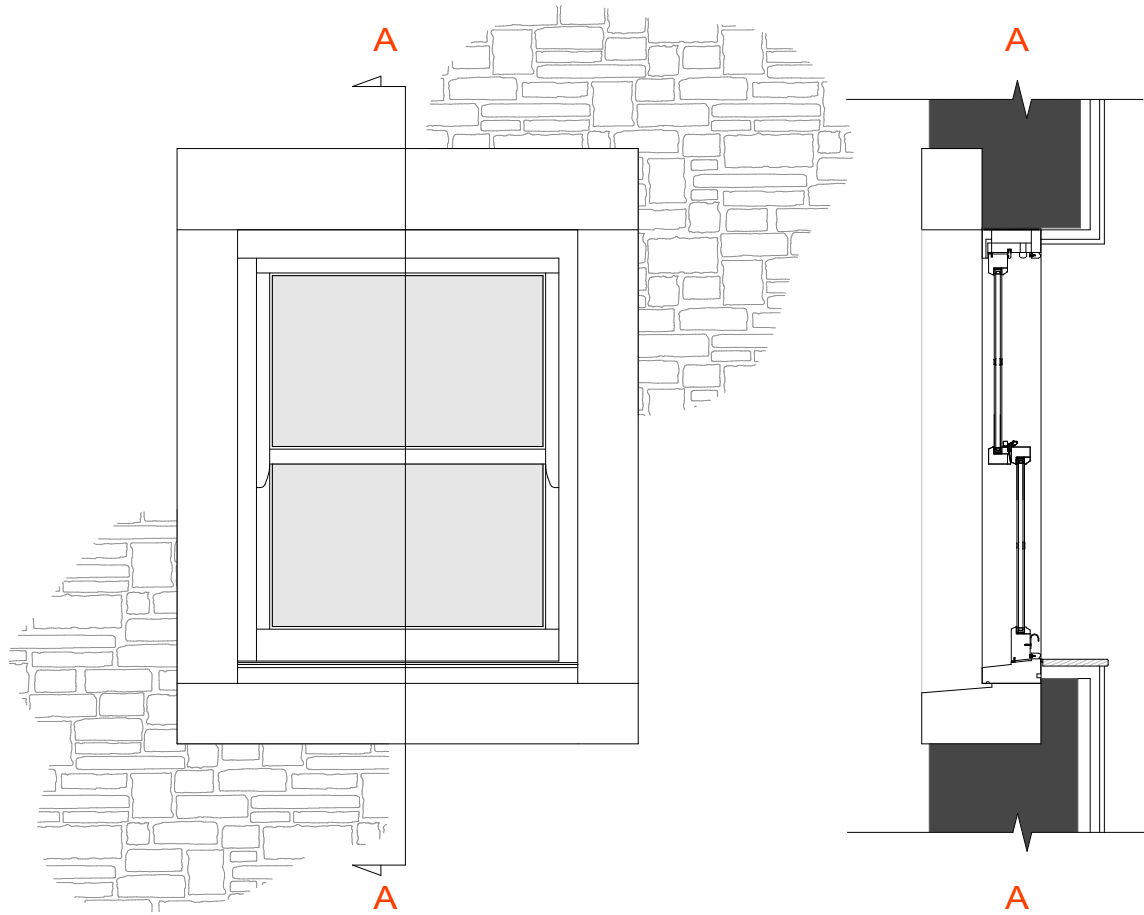

All new window and door cills, heads and lintels shall be formed in natural cut stone, as shown on this drawing and the submitted reference image.

The proposed natural stone cills, heads and lintels shall be selected to sit sympathetically with the existing and proposed walling stone, with colour, texture, profile and finish appropriate to the character of the building and surrounding rural context.

The submitted drawing details and reference image are provided for the purpose of discharging the condition relating to natural stone cills, lintels/heads and external stone detailing.

The development shall be carried out in complete accordance with the approved details and retained as such thereafter.



1 CILLS, HEADS AND LINTELS

SCALE 1 : 20



T: 01200 420 866
M: 07950 754 564
E: info@habitat-architecture.co.uk
clitheroe, lancashire
BB7 2RW
www.habitat-architecture.co.uk

Project no. HA1102
**PHYNIS FARM, CATLOW ROAD,
SLAIDBURN, CLITHEROE, BB7 3AQ**

Client JOHNSTONE

Rev.	Remark	Date

Document date:
05/06/2026

Document stage:
PLANNING

Drawn by: RH

Checked by: RH

Sheet name:
CILLS AND HEADS

PL4.06

Sheet size A3