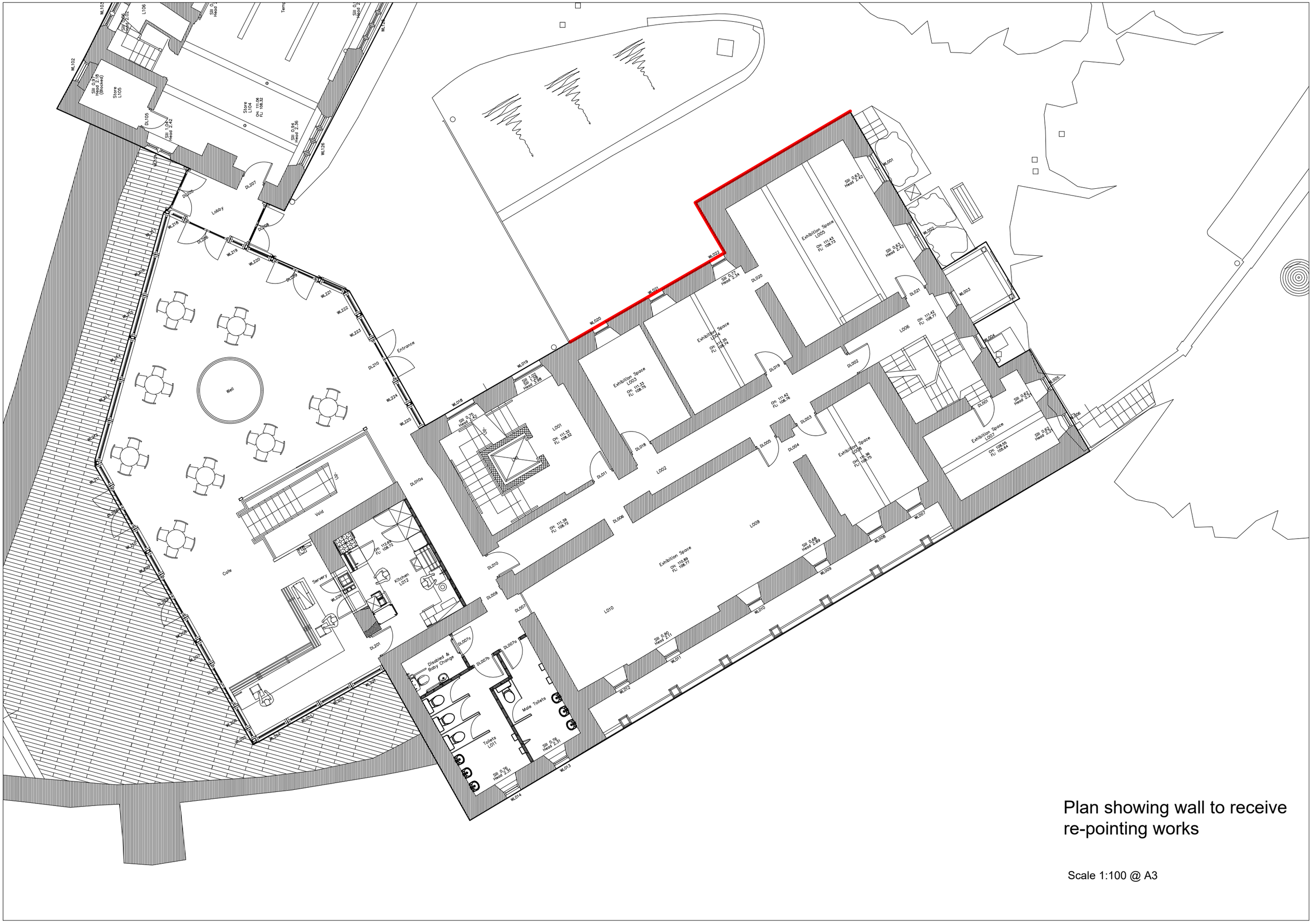

Plan showing wall to receive re-pointing works

Scale 1:100 @ A3