

**SITE LAYOUT PLAN**

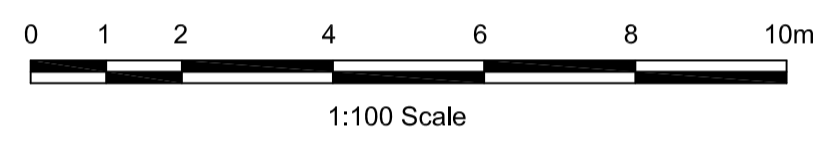

CHURCH RAIKE



**SITE LOCATION PLAN**

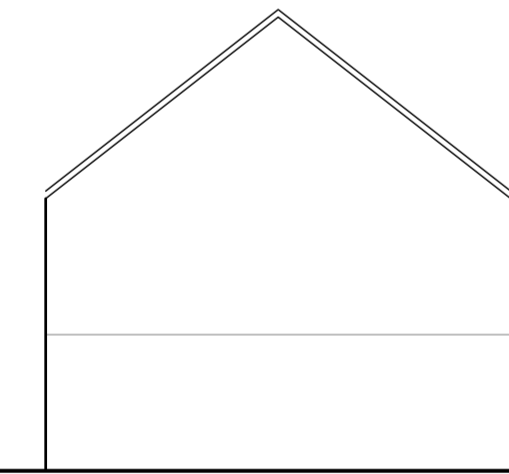
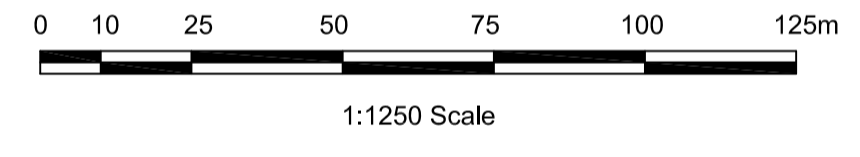

**ELEVATION - NORTH WEST  
(to No 8)**



**ELEVATION - SOUTH WEST  
(to Church Raike)**

bitumen coated felt cladding  
to roof and upper walls

blockwork lower walls

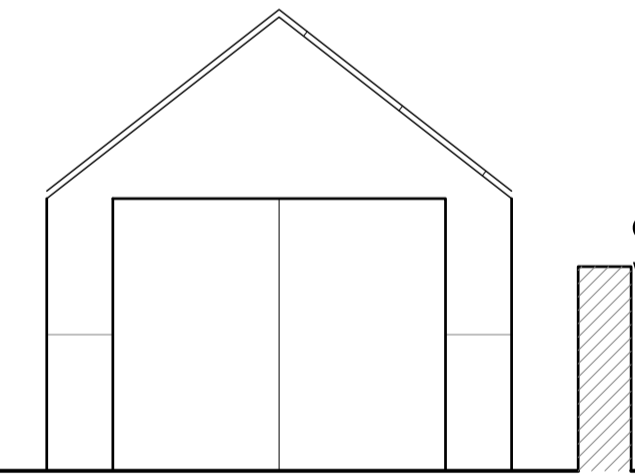

**ELEVATION - SOUTH EAST  
(to No 6)**

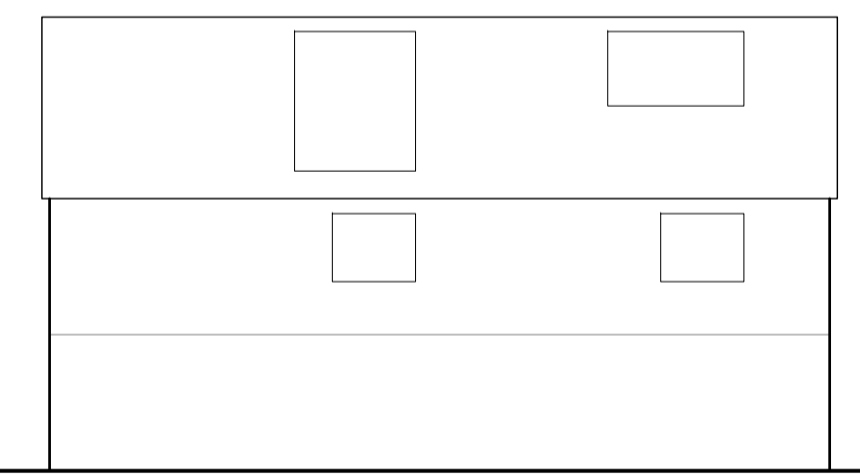

**ELEVATION - NORTH EAST  
(to churchyard)**

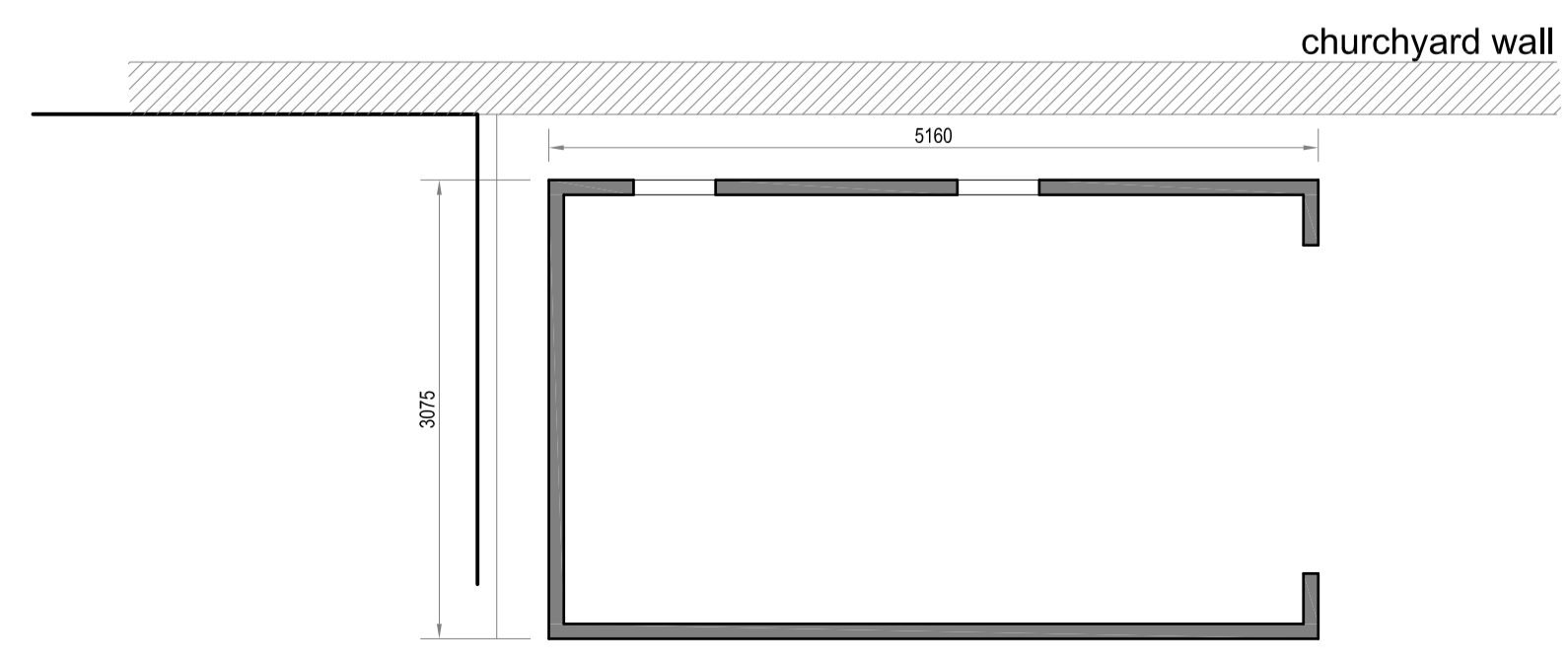

**SITE LAYOUT PLAN**

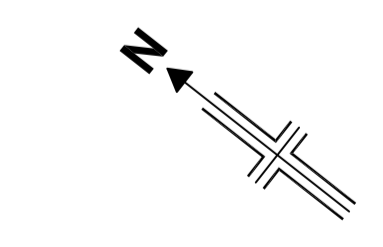

**BUILDING DETAILS**

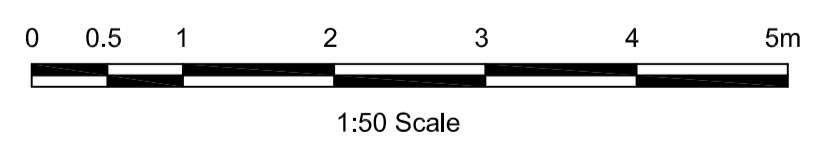

<b>Mr &amp; Mrs Hore</b>			
<b>6 Church Raike, Chipping</b>		Drwg No. <b>A4925/PL01</b>	Rev.
<b>Existing Plan, Elevations and Site Layout</b>		Scale <b>As Shown</b>	Sheet Size <b>A1</b>
<b>PSA DESIGN</b>	PSA Design Ltd The Old Bank House, 6 Berry Lane, Longridge, Preston, PR3 3JA Tel. 01772 786066 www.psadesign.co.uk mail@psadesign.co.uk	Date <b>June 2026</b>	
		Drawn <b>DME</b>	Checked Approved