

**SITE LAYOUT PLAN**

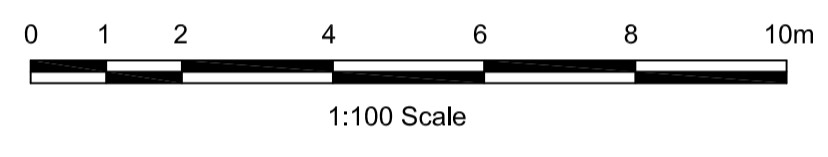

CHURCH RAIKE

6



**SITE LOCATION PLAN**

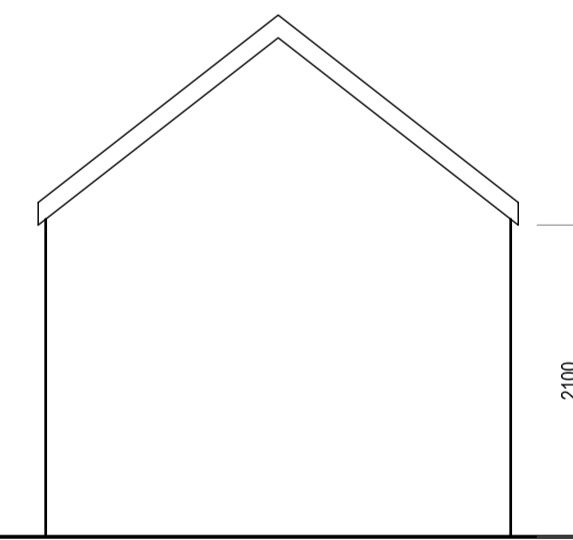
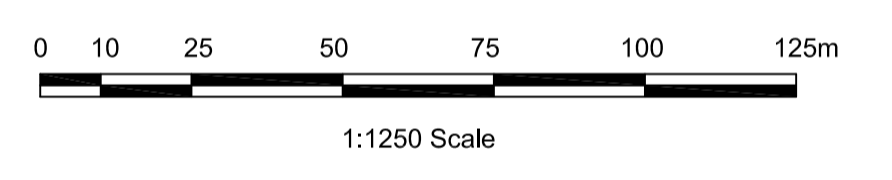

**ELEVATION - NORTH WEST**  
(to No 8)

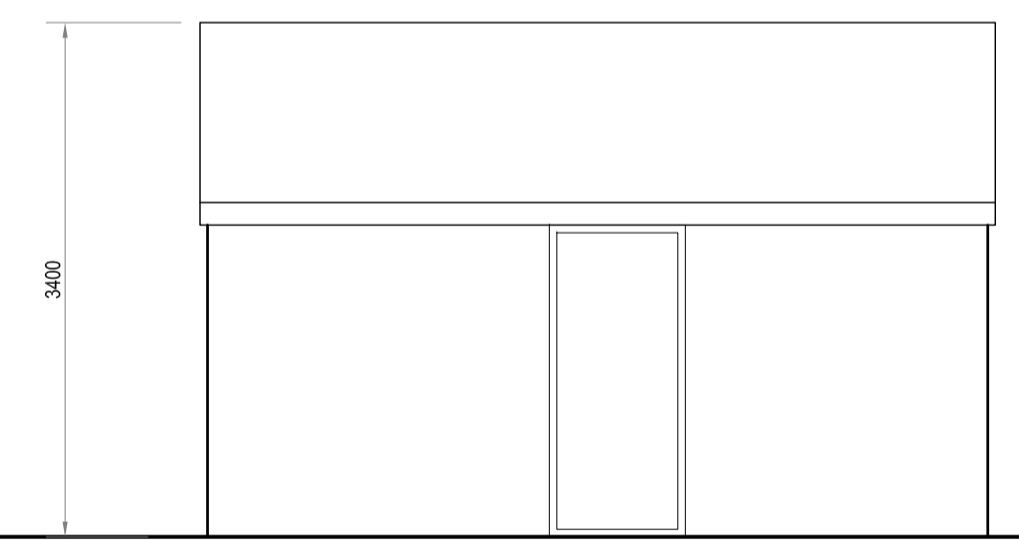

**ELEVATION - SOUTH WEST**  
(to Church Raikes)

slate roof covering with possible inline solar panels to south west elevation  
natural stone walls

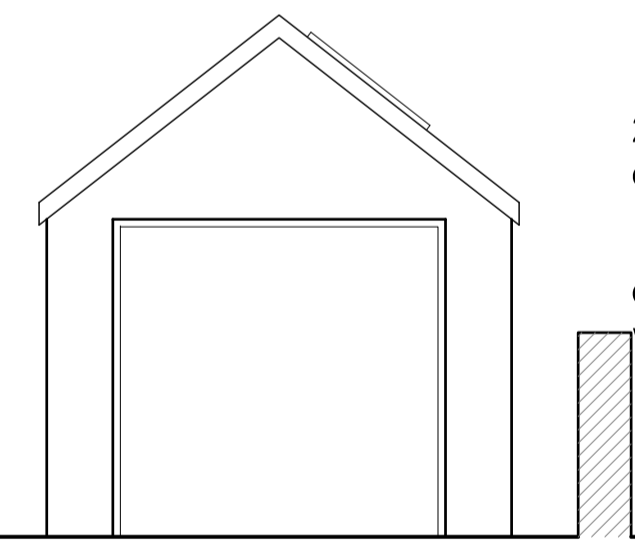

**ELEVATION - SOUTH EAST**  
(to No 6)

2no rooflights to east elevation  
churchyard wall

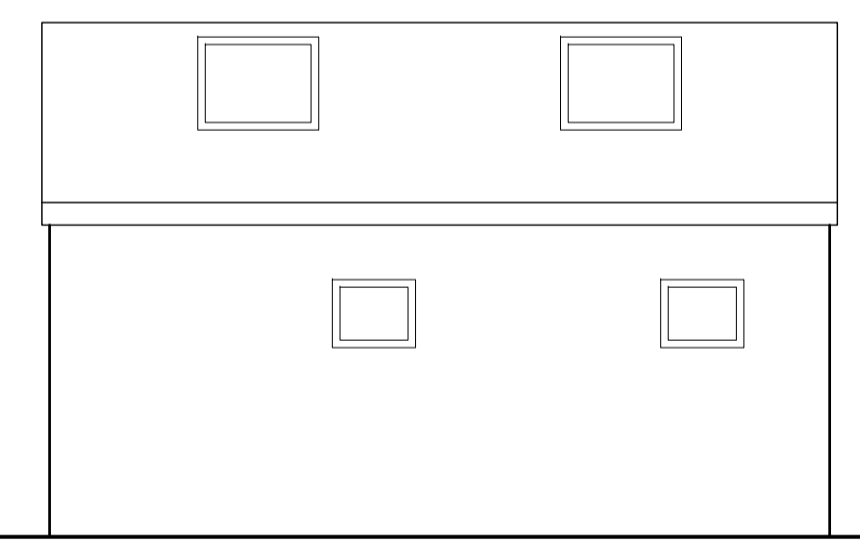

**ELEVATION - NORTH EAST**  
(to churchyard)

2no obscure glazed non opening windows to north east elevation

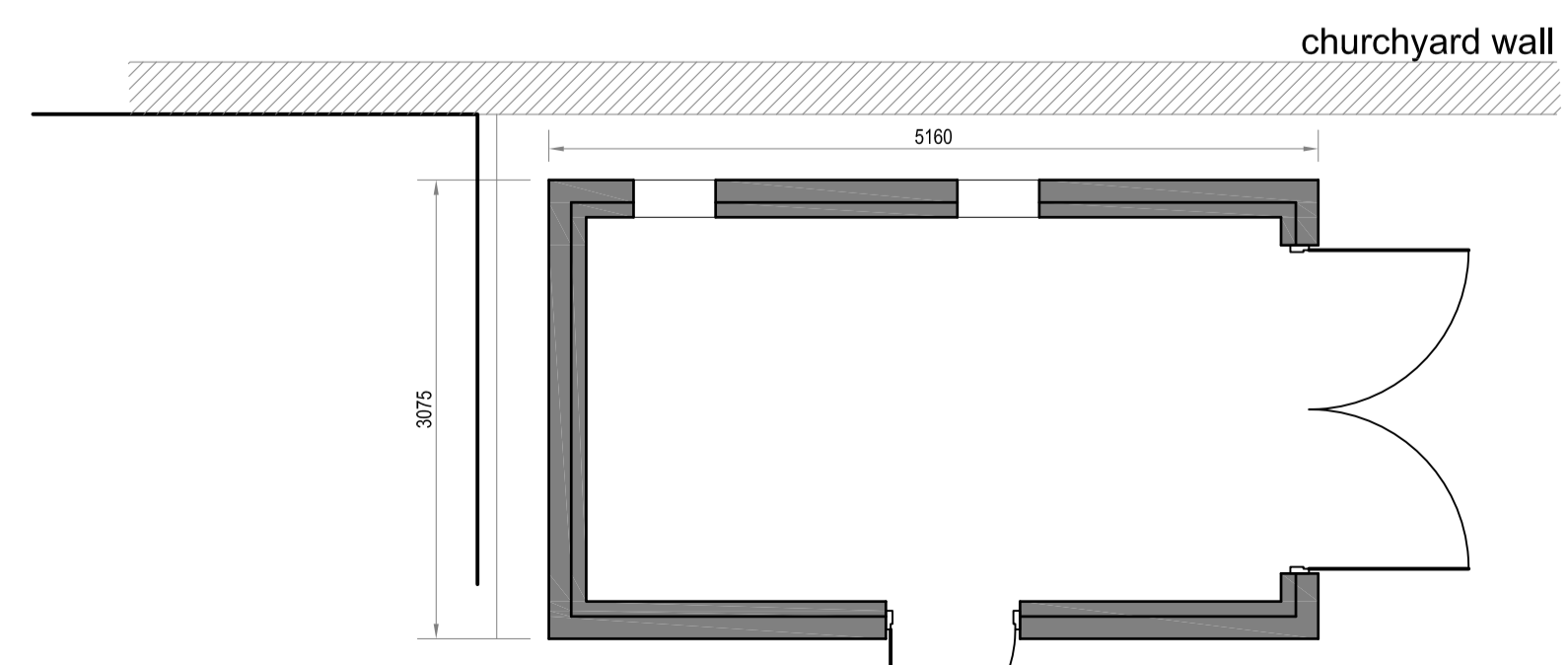

**SITE LAYOUT PLAN**

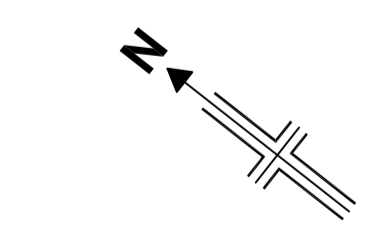

**BUILDING DETAILS**

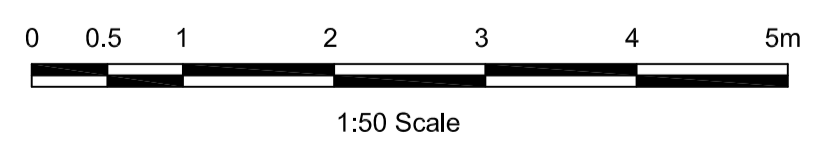

<b>Mr &amp; Mrs Hore</b>		
<b>6 Church Raikes, Chipping</b>	Drwg No. <b>A4925/PL02</b>	Rev.
<b>Proposed Plan, Elevations and Site Layout</b>	Scale <b>As Shown</b>	Sheet Size <b>A1</b>
<b>PSA DESIGN</b>	PSA Design Ltd The Old Bank House, 6 Berry Lane, Longridge, Preston, PR3 3JA Tel. 01772 786066 www.psadesign.co.uk mail@psadesign.co.uk	Date <b>June 2026</b>
		Drawn <b>DME</b>
	Checked	Approved