

Elevation 08

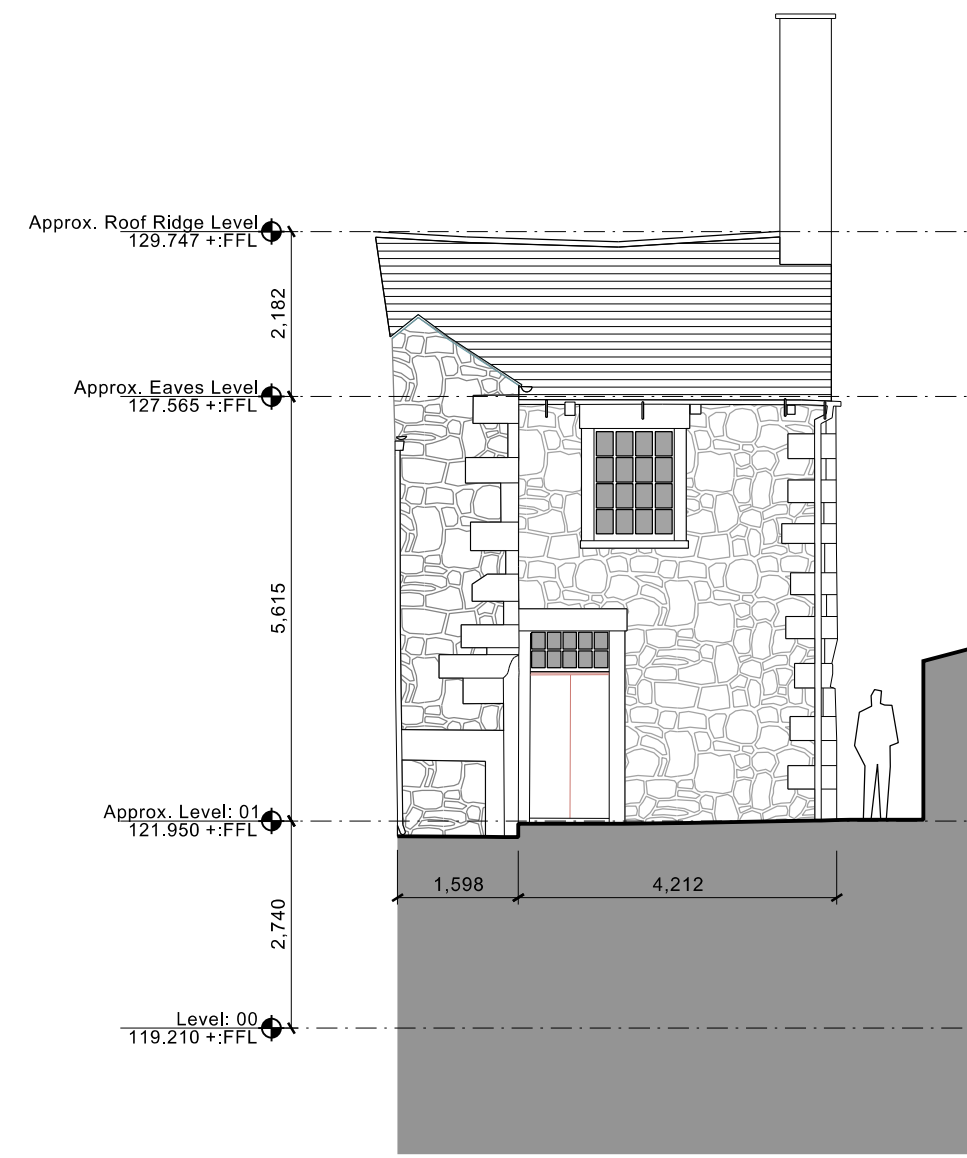

Elevation 09

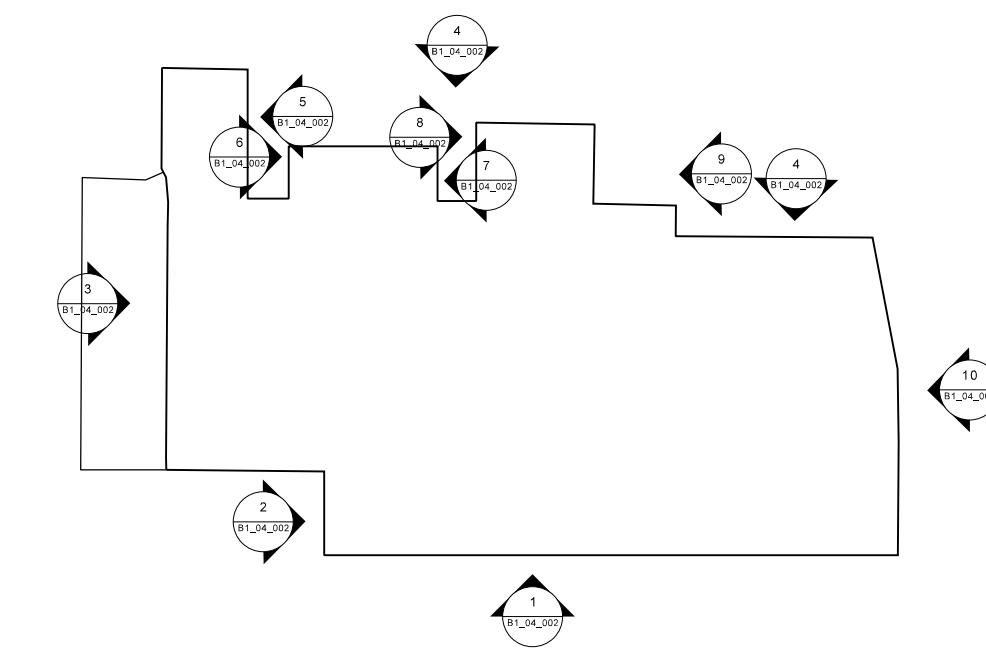

Note:
 Existing roof and windows to be repaired,
 with like for like materials, or replaced to
 match existing.

Key

- 01 Sandstone to match existing
- 02 Dressed sandstone surround/lintel
- 03 Timber framed glazed unit
- 04 Aluminium SSG curtain walling system
- 05 Clerestory glazing to match adjacent glazed curtain walling
- 06 Glazed rooflight
- 07 Slate to match existing
- 08 Lead clad roof edge
- 09 Timber pivot door set within SSG system
- 10 Recessed lead panel
- 11 Glazed lean-to roof and associated elevation.
- 12 Proposed stepped access & balustrade to cellar and kitchen
- 13 Proposed escape door
- 14 Sedum roof
- 15 Render
- 16 Timber cladding



Elevation 10 (East Facing)

REV.	DATE	DETAILS

4th Floor
 The Hive
 47 Lever Street
 Manchester
 M1 1FN
 +44 (0)161 228 0211
 www.5plusarchitects.com

PROJECT:
 Chipping
 Masterplan
 TITLE:
 The Mill Hotel
 Proposed Elevations 8 - 10
 SCALE: 1:100@A1 ORIGIN DATE: 01.05.13 DRAWN: JDH CHECKED: JM
 STATUS:
 Planning
 PROJECT DRAWING NO: 05024 B1_04_004 REV: B
 Architecture | Masterplanning | Interiors | Graphics | Branding