

Elevation 01 (South-west facing)

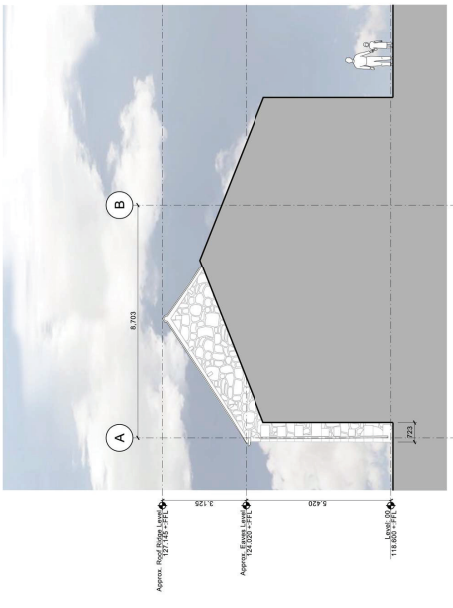

Elevation 02 (South-east facing)

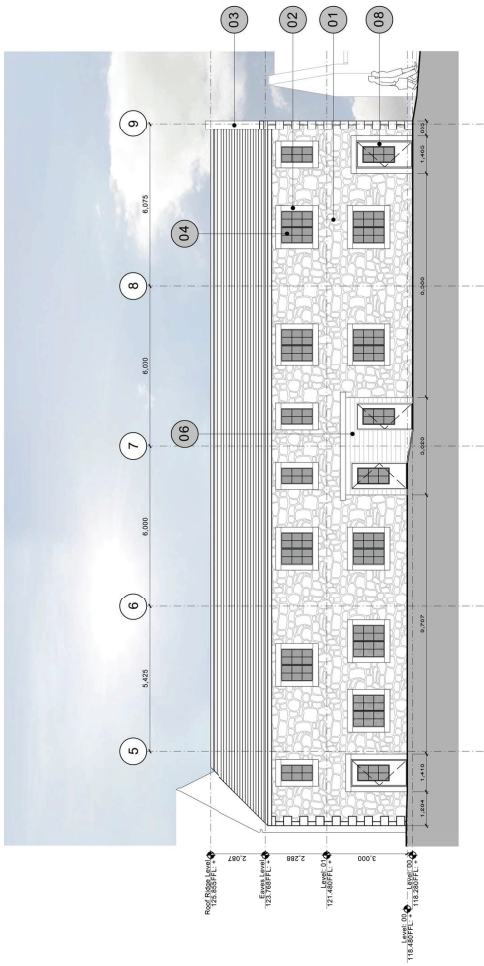

Elevation 03 (South-west facing)

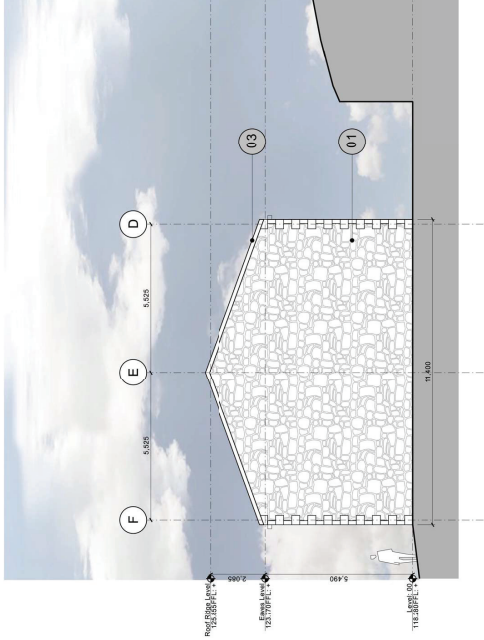

Elevation 04 (South-east facing)

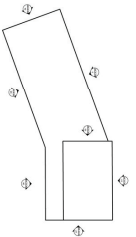

**Notes:**  
Existing roof and windows to be repaired, with like for like materials, or replaced to match existing.

**Key**

- 01 Sandstone with dressed quoins to elevation returns
- 02 Dressed sandstone s.j. round/lintel
- 03 Dressed sandstone gable edge
- 04 Timber framed window
- 05 Slate to match existing
- 06 Timber with natural finish
- 07 Render
- 08 Timber framed door with natural finish

REV: [ ] DATE: [ ] DETAILS: [ ]