

Note:
Existing roof and windows to be repaired, where materials, or replaced to match existing.

Key

- 01 Sandstone with dressed quoins to elevation returns
- 02 Dressed sandstone surround/intel
- 03 Dressed sandstone gable edge
- 04 Timber framed window
- 05 Slate to match existing
- 06 Timber with natural finish
- 07 Render
- 08 Timber framed door with natural finish

REV: DATE: REVISION:

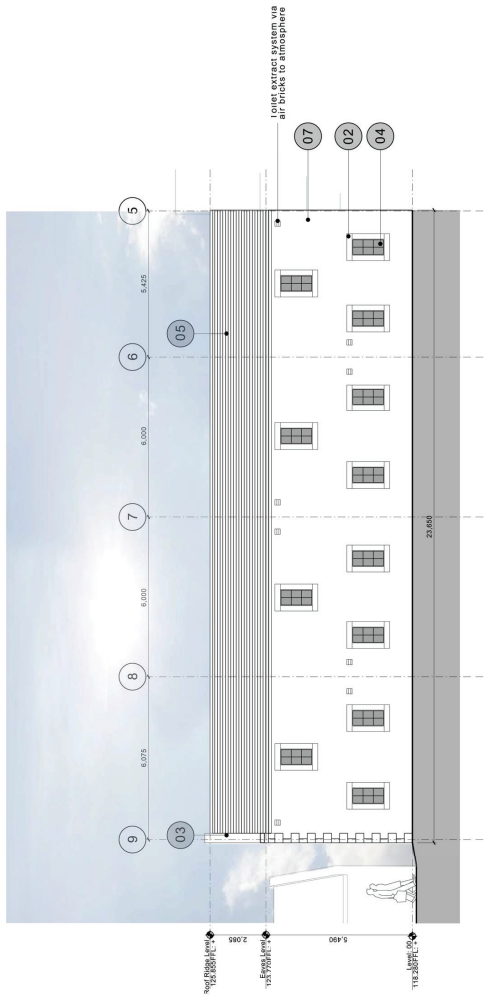

Elevation 05 (North-east facing)

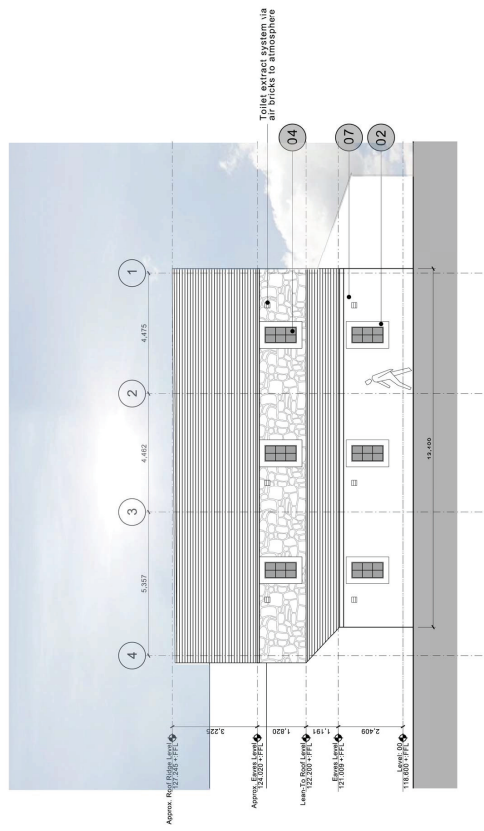

Elevation 06 (North-east facing)

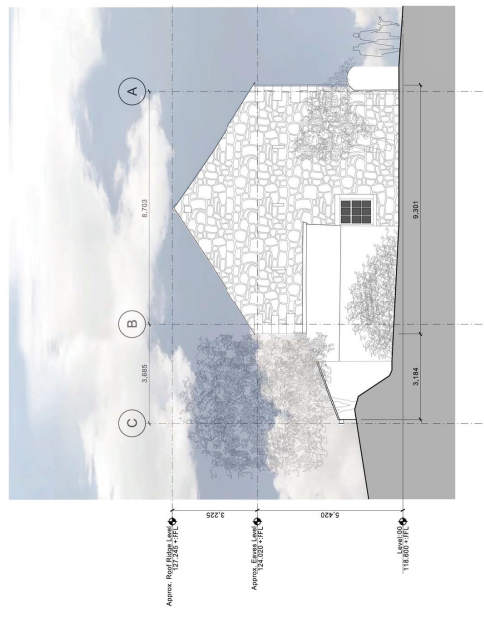

Elevation 07 (North-west facing)