

Copyright of this drawing is vested in 5plus Architects and it must not be copied or reproduced without written consent. All construction must refer to this drawing and be responsible for taking and checking all dimensions relative to their work. Take care to check all dimensions and levels are to be achieved at all times before commencing any work. All dimensions and levels should be based on 'true only' and should not be interpreted for measurement. All dimensions and levels should be based on 'true only' and should not be interpreted for measurement. All dimensions and levels should be based on 'true only' and should not be interpreted for measurement.

KEY PLAN:

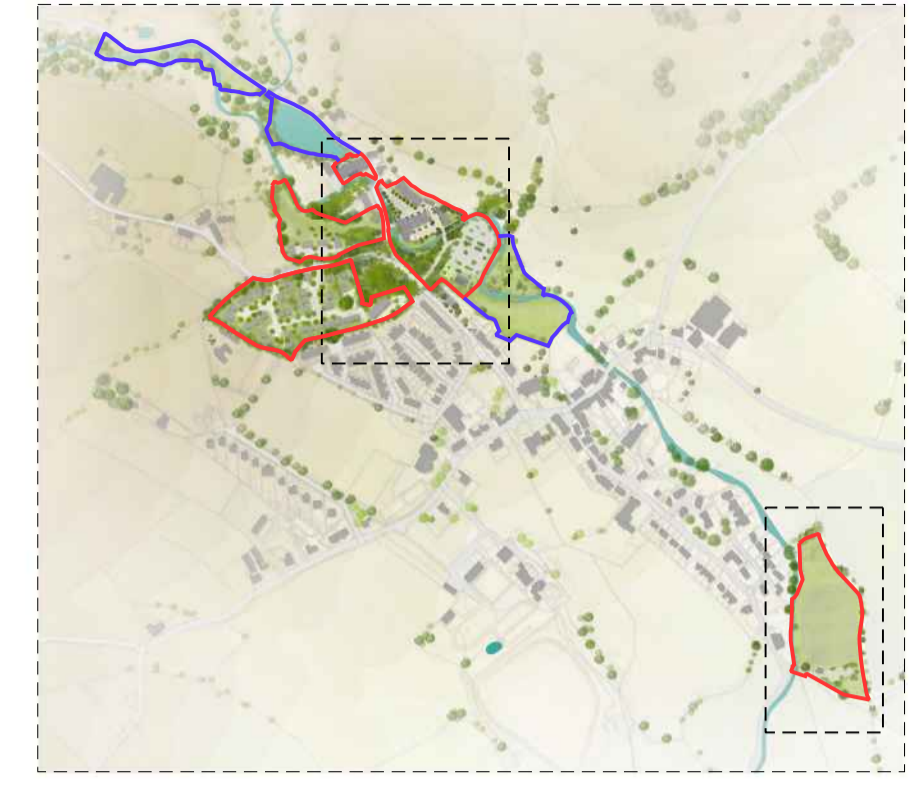

— Application Site Boundary
 — Additional Land in Ownership of Applicant

C 07/05/15 Trailhead centre removed
 A 03/03/14 Proposed bridge removed, cricket pavilion relocated.

REV: DATE: DETAILS:

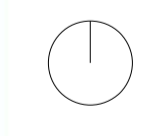

- Grass
- Sets with grass spacers
- Ornamental planting
- Rock garden areas within spa gardens
- Water features within spa gardens
- Hedges
- Existing trees retained
- Structural woodland planting
- Car park planting and trees
- Feature trees
- Tumble sandstone setts
- Tumble sandstone flags
- Paved banding
- Selfbinding gravel (Cricket field)
- Tarmac access road
- Existing in situ concrete (Trailhead car park)
- Timber seating elements
- Bicycle stands

4th Floor
 The Hive
 47 Lever Street
 Manchester
 M1 1FN
 +44 (0)161 228 0211
 www.5plusarchitects.com

5plus architects

PROJECT: Chipping Masterplan
 TITLE: Block Plan and Proposed Landscaping
 SCALE: 1:500 A1
 ORIGIN DATE: 20.08.13
 DRAWN: JDH
 CHECKED: JM
 STATUS: Planning
 PROJECT: 05024
 DRAWING NO: _MP_00_104
 REV: C
 Architecture | Masterplanning | Interiors | Graphics | Branding