

Copyright © 2024 by 5plus architects. All rights reserved. This drawing is the property of 5plus architects and is not to be reproduced, stored in a retrieval system, or transmitted in any form or by any means, electronic, mechanical, photocopying, recording, or by any information storage and retrieval system, without the prior written permission of 5plus architects. The client is responsible for the accuracy of the information provided. 5plus architects is not responsible for the accuracy of the information provided by the client. The client is responsible for the accuracy of the information provided. 5plus architects is not responsible for the accuracy of the information provided by the client.

KEY PLAN

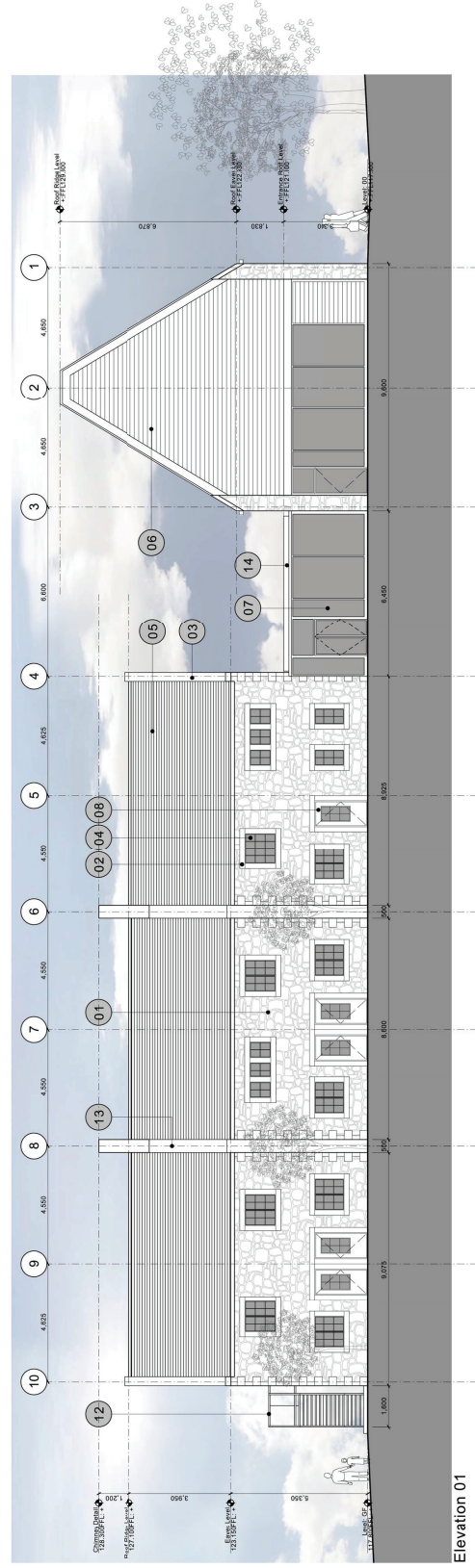

Elevation 01

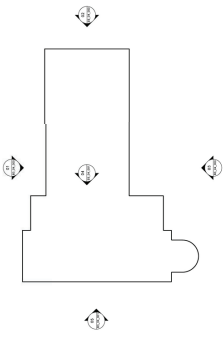
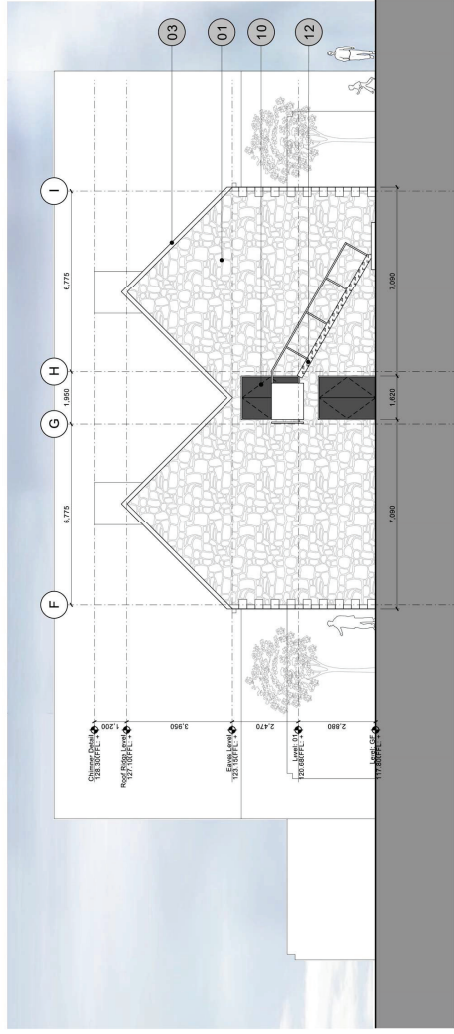

Elevation 02

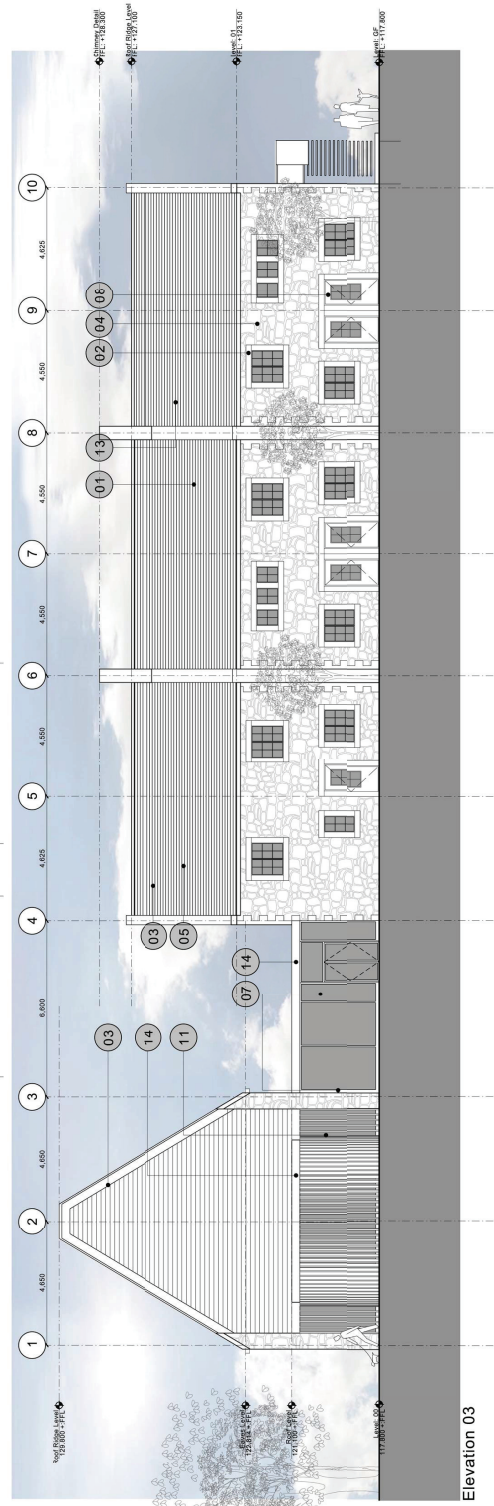

Elevation 03

Key

- 01 Sandstone with dressed cladding on gable returns (where shown)
- 02 Dressed sandstone surround/lintel
- 03 Dressed sandstone gable edge
- 04 Timber framed window
- 05 Slate to match existing
- 06 Timber with natural finish
- 07 Aluminium framed SSG system
- 08 Timber framed door with natural finish
- 09 Timber louvred door with natural finish (access to plant room)
- 10 Timber with natural finish escape door
- 11 Timber louvres with natural finish
- 12 Steel exterior escape stair
- 13 Recessed lead panel
- 14 Lead clad roof edge

REV. DATE. DETAILS.

5plus architects
 4th Floor
 The Hub
 47 Leadenhall Street
 London EC3A 3LN
 +44 (0)20 7323 0171
 www.5plusarchitects.com

PROJECT
 5plus architects
 Masterplan
 Title: 5plus architects
 Proposed Elevations 1, 2 & 3
 Scale: 1:100 A1 Date: 01.05.13
 Design: JHM
 Planning: JHM
 Drawings: JHM
 05024_03_04_000
 Rev: B
 Architects: J. Mansfield | J. Baines | J. Gribble | J. Bunting