

South East (Front) Elevation
1:100 Scale

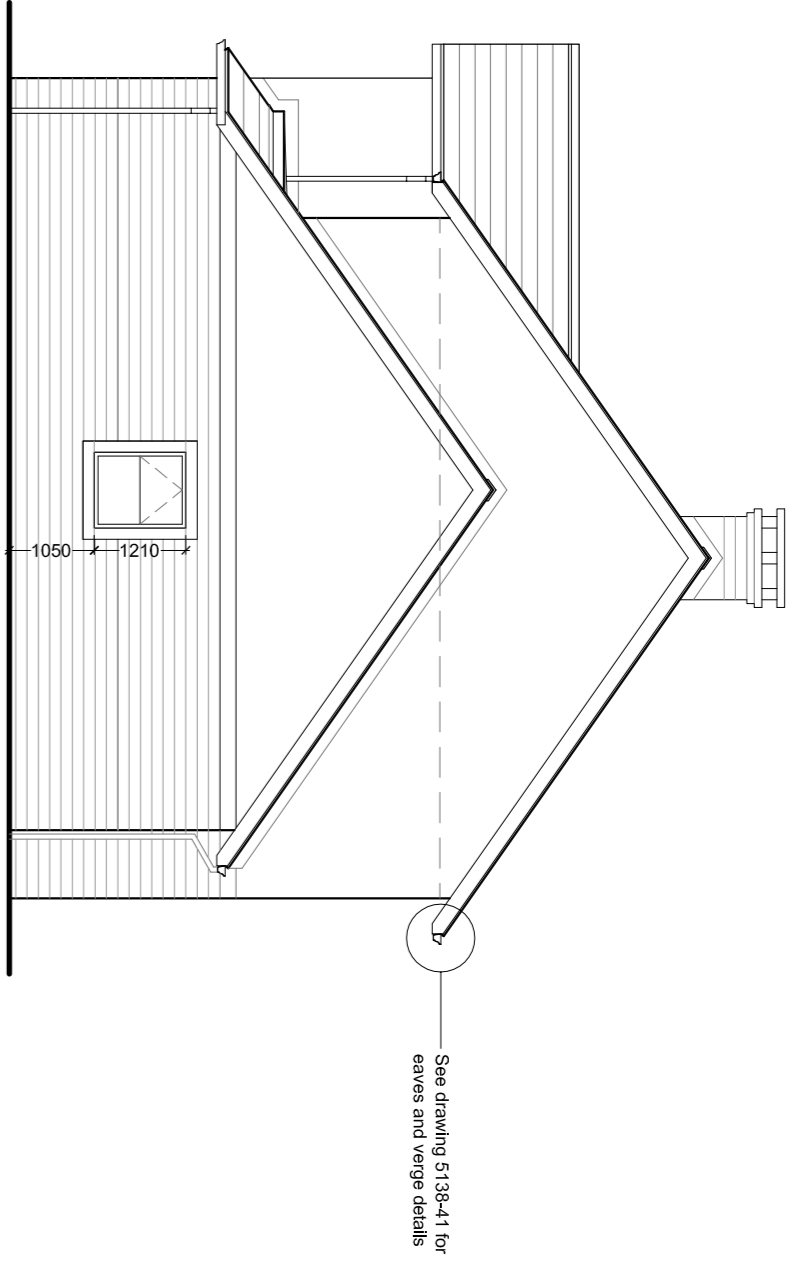

North East Elevation
1:100 Scale

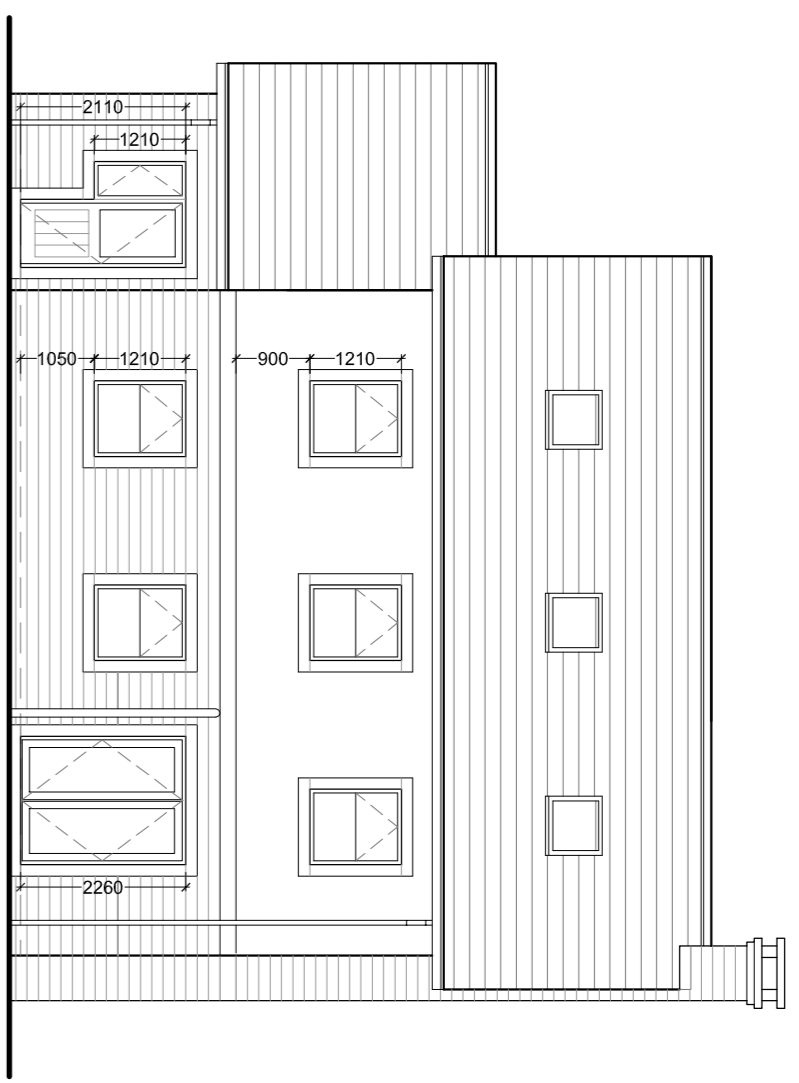

North West (Rear) Elevation
1:100 Scale

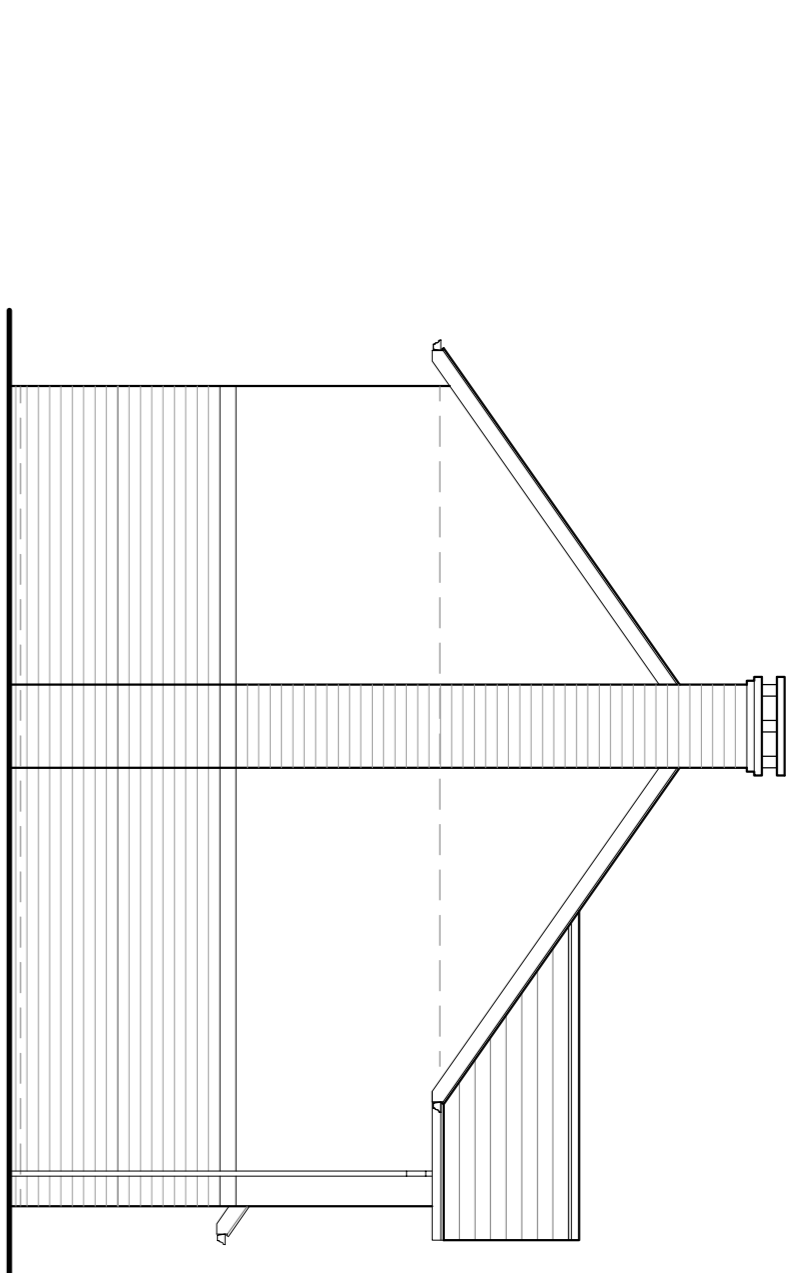

South West Elevation
1:100 Scale

Foundation setting out plan.
600 x 225mm RE conc strip generally.
For foundation type and construction refer to Structural Engineer's details.

Note:
Foul Drains to be 100mm uPVC pipes at 1:40 gradient.
All drainage design is by Trevor Henson Associates and has been added to SPA drawings for construction purposes.

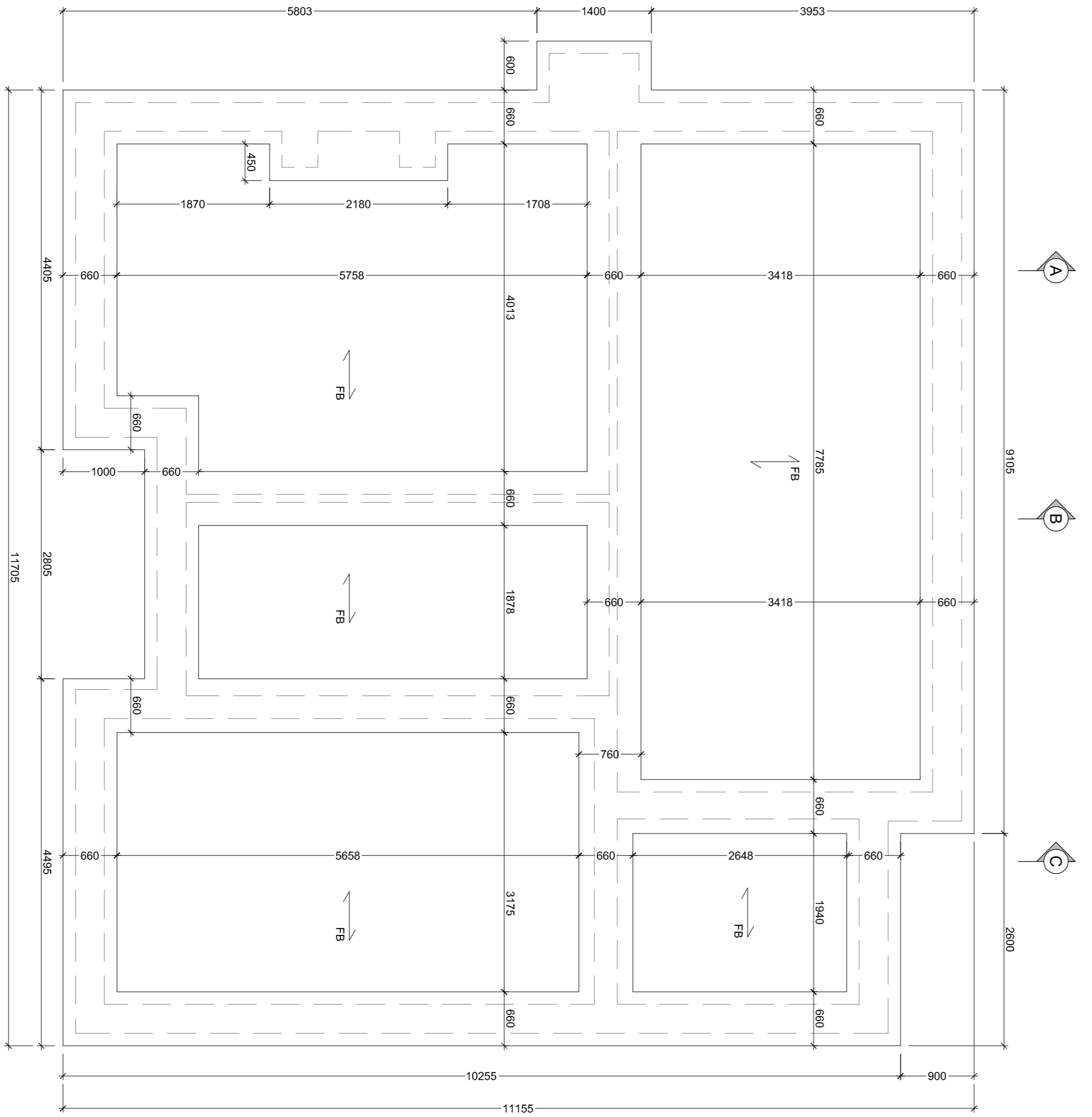

Foundation Plan
(Subject to Structural Engineer's details)
1:50 Scale

↑ FB
Indicates direction of beam spans

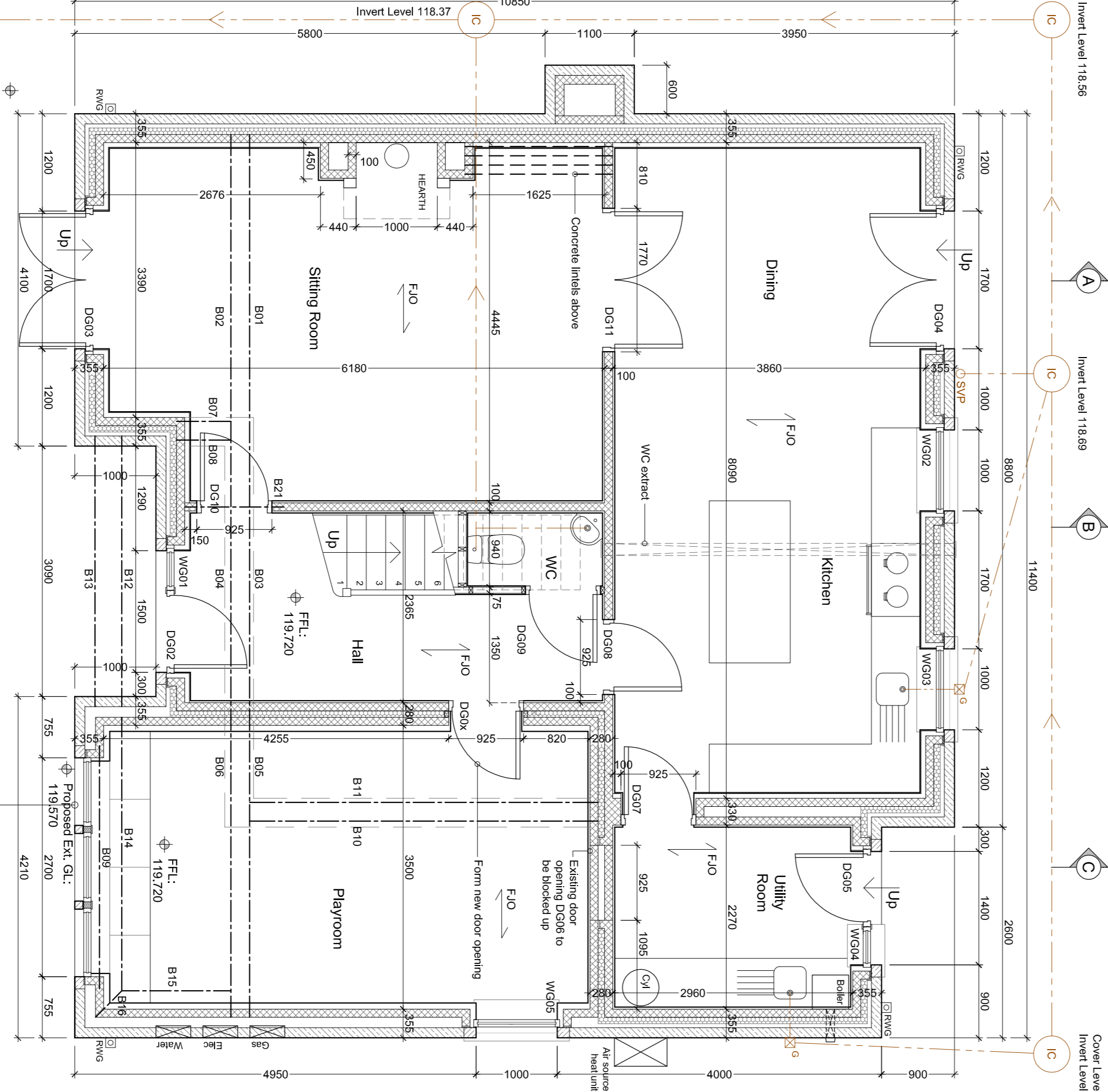

Ground Floor Plan
1:50 Scale

↑ F.O
Indicates direction of floor joist spans

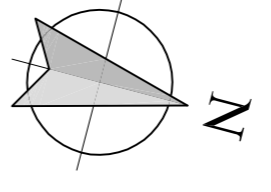

All dimensions given to face of stone/block/studwork

- Materials**
- Roof**
Natural blue slate and lead flat where applicable.
Powder coated aluminium rainwater goods to be dark grey.
Eaves/large roof overhangs to have dark grey fascia/barge boards with white soffits.
 - Walls**
Natural coursed stone with dressed cills, heads and string course.
 - Windows/patio doors**
Powder coated (dark grey) frames.
 - Doors**
Painted timber.
 - Garage doors**
Composite or powder coated aluminium.

Client
Mr and Mrs Johns

Job Title
Proposed Amendments to Plot 9
Hare Hill Croft
Chatham Old Road
Chatham

Drawn By
Plot 9
Proposed Foundation Plan,
Ground Floor Plan and Elevations

Scale
Various @ A1 Nov 2018

spa ARCHITECTS
SUNDERLAND FEACOCK ARCHITECTS
SUNDERLAND FEACOCK ASSOCIATES LTD
HARVEY LARSEN, PINE LODGE ROAD, COTTINGHAM
11 200 4271 W / 07200 42728
www.sunderlandfeacock.com

5747 - 04