

© 2023 5plus architects. All rights reserved. This drawing is the property of 5plus architects and is not to be reproduced, stored in a retrieval system, or transmitted in any form or by any means, electronic, mechanical, photocopying, recording, or by any information storage and retrieval system, without the prior written permission of 5plus architects. The architect shall not be responsible for any errors or omissions in this drawing. The architect shall not be responsible for any construction or other costs incurred by the client. The architect shall not be responsible for any damage to the building or any other property. The architect shall not be responsible for any liability of any kind. The architect shall not be responsible for any other matter. The architect shall not be responsible for any other matter. The architect shall not be responsible for any other matter.

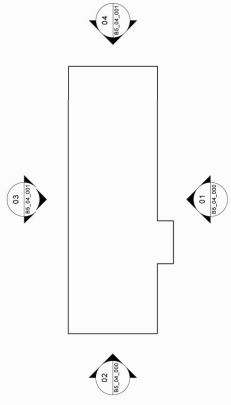

Key

- 01 Sandstone with dressed quoins to elevation returns (where shown)
- 02 Dressed sandstone surround/lintel
- 03 Dressed sandstone gable edge
- 04 Timber framed window
- 05 Slate
- 06 Timber door with natural finish
- 07 Glazed rooflight
- 08 Weatherane (to be salvaged from existing factory building on site)

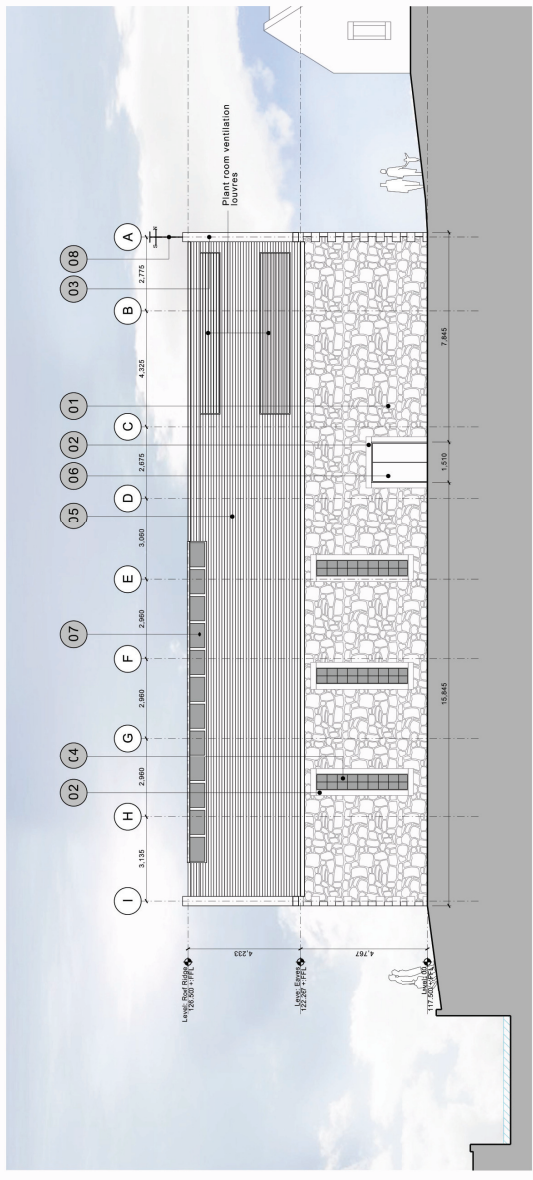

Elevation 03 (East Facing)

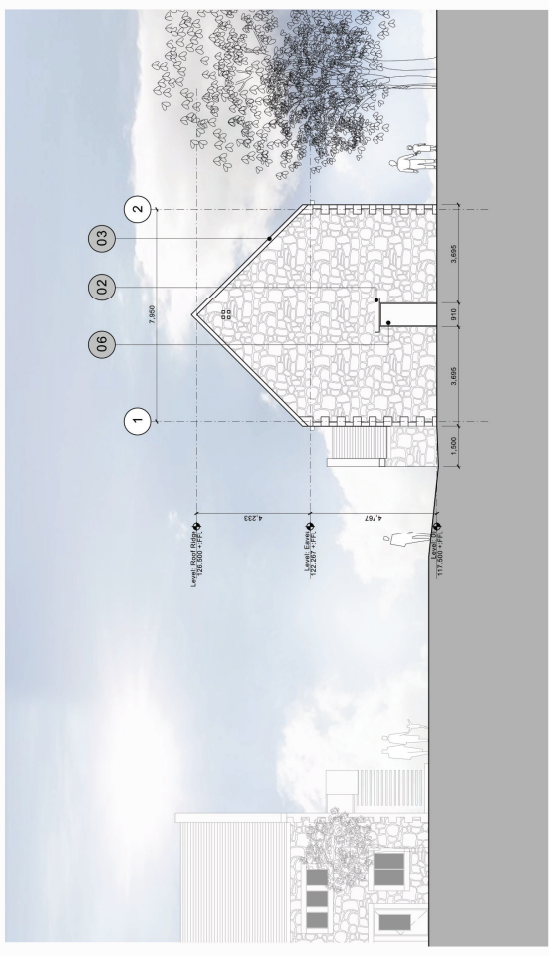

Elevation 04 (South Facing)

1:500 1:200 1:100

5plus architects
 PROJECT: Masterplan
 47, Llanfair Road
 Bangor, LL57 2DQ
 +44 (0)1852 206101
 www.5plusarchitects.com

PROPOSED: Masterplan
 TITLE: Proposed Elevations 3-4
 DRAWN: JMI
 CHECKED: JMI
 DATE: 18.08.13
 DRAWING NO: 05024_B5_04_01
 REVISED: B
 ARCHITECTS: 5plus architects | Bangor | Gwynedd | North Wales