

Copyright of this drawing is vested in Splus Architect and it must not be copied or reproduced without written consent. Figured dimensions only are to be taken from this drawing. DO NOT SCALE OFF THIS DRAWING IF IN DOUBT ASK.

It is the responsibility of the client to provide the correct information for checks by the architect. Splus architects are to be advised of any variation between drawings and the construction.

Electronic dated drawings issued as "red only" are should not be interpreted for measurement.

All dimensions and levels should be read only from those values stated in text on the drawings.

KEY PLAN:

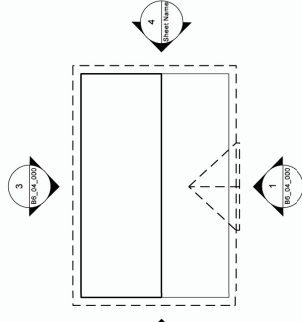

Key

- 01 Timber cladding
- 02 Shingles
- 03 Double bargeboard and weatherboard
- 04 Chalet milling detail
- 05 Timber clad door
- 06 Timber posts and veranda balustrade

REV: | DATE: | DETAILS: |

4th Floor
The Hive
47 Lever Street
Manchester
M1 1FN
+44 (0)161 228 0211

5plus architects

www.5plusarchitects.com

PROJECT:
Chipping
Masterplan

TITLE:
Cricket Pavilion
Elevations 1-4

SCALE: 1:100 A3
DATE: 12.06.13
DRAWN: JDH
CHECKED: JIM

STATUS:
Planning

DRAWING NO: 05024_B6_04_000
REV: A
Architecture | Masterplanning | Interiors | Graphics | Branding

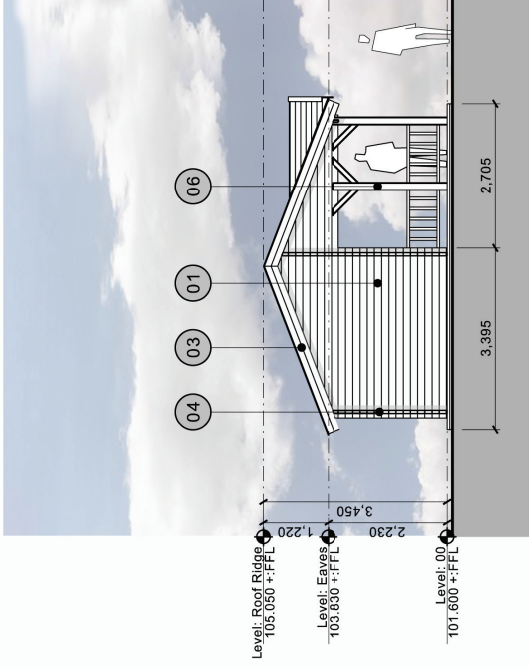

Elevation 02 (East)

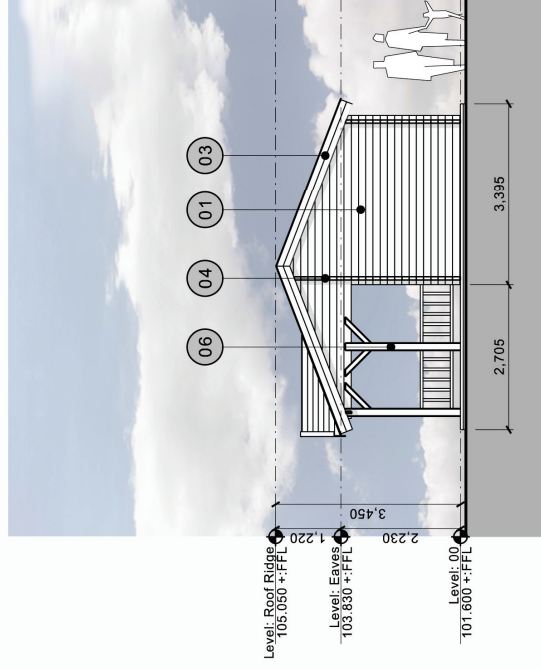

Elevation 04 (West)

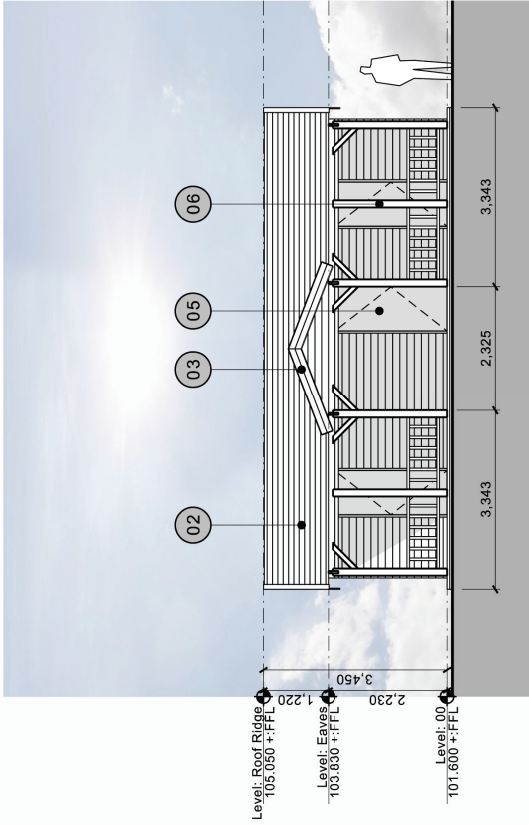

Elevation 01 (North)

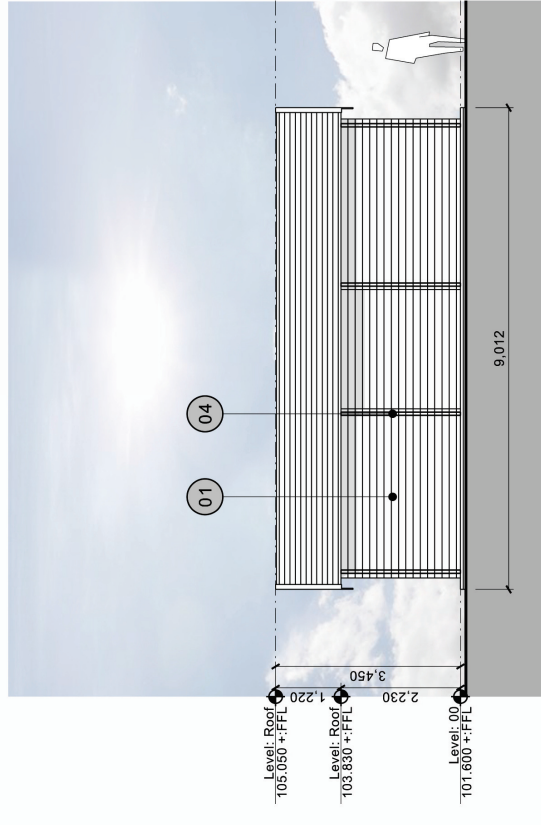

Elevation 03 (South)