

Copyright of this drawing is vested in 5plus Architect and it must not be copied or reproduced without written consent. Figured dimensions only are to be taken from this drawing. DO NOT SCALE OFF THIS DRAWING ..... IF IN DOUBT ASK. Dimensions must be taken to the centre of the object, unless otherwise stated. All dimensions are to be taken from the finished work. 5plus architects are to be advised of any variation between drawings and site conditions. Electronic data generated based as 'read only' and should not be interpreted for measurement. All dimensions and levels should be 'read only' from those values stated in text on the drawings.

KEY PLAN:

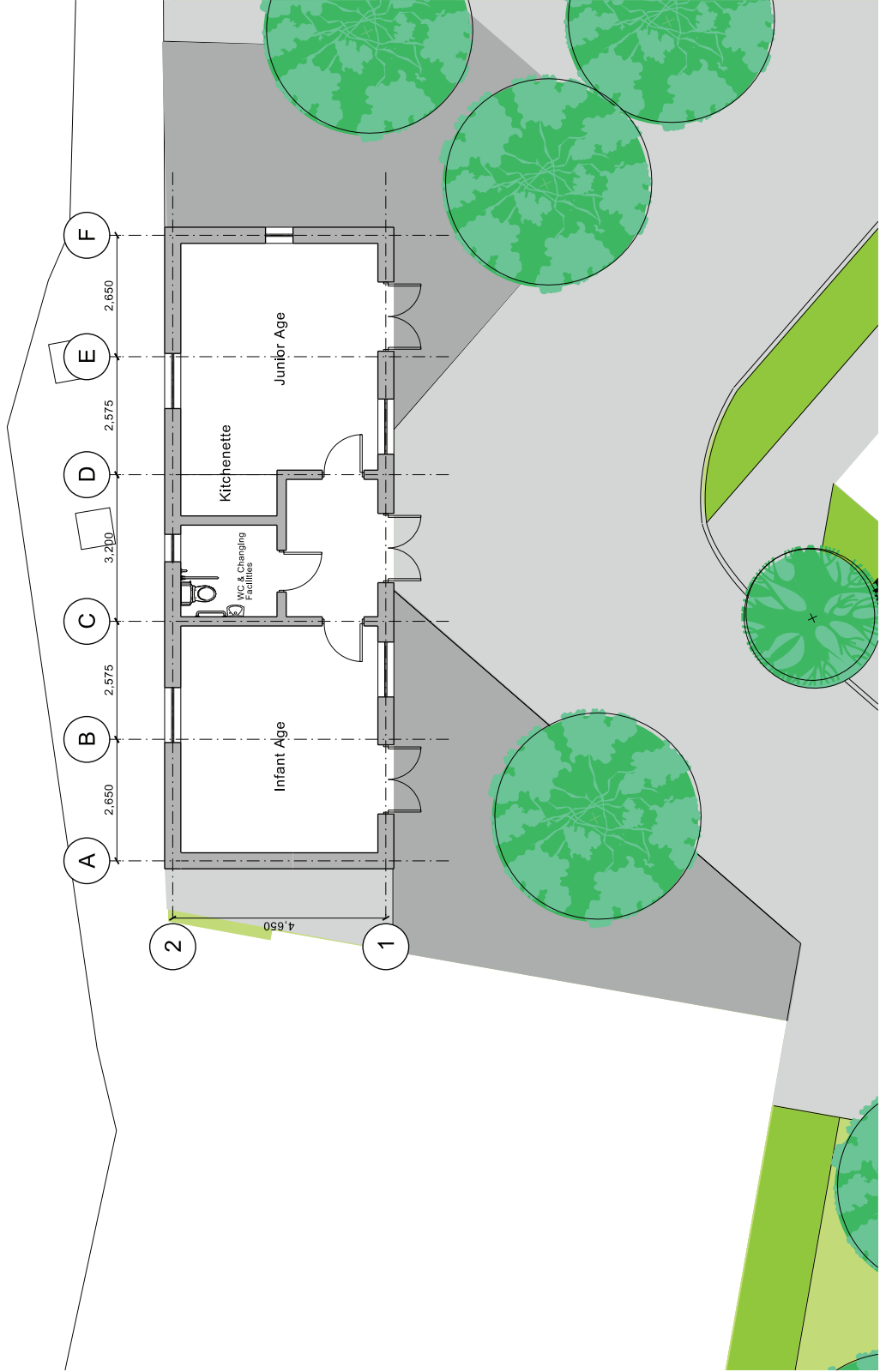

REV: | DATE: | DETAILS:

4th Floor  
The Hive  
47 Lever Street  
Manchester  
M1 1FN  
+44 (0)161 228 0211  
www.5plusarchitects.com

**5plus architects**

PROJECT: Chipping Masterplan  
 TITLE: Kid's Club Ground Floor  
 SCALE: 1:100 A3  
 STATUS: Planning  
 DATE: 22.07.13  
 DRAWN: JDH  
 CHECKED: JM  
 DRAWING NO: 05024\_B7\_02\_000  
 REV: A  
 Architecture | Masterplanning | Interiors | Graphics | Branding